COLONIST TELEPHONES

Advertising	Empire 4114
Business Office	Empire 4174
Circulation	Beacon 4201
Job Printing	Garden 5241
Editorial Rooms	Empire 4111
Social Editor	Empire 3311

The Daily Colonist.

(ESTABLISHED 1858)

WEATHER FORECAST

Victoria and Vicinity—Clear. Winds northeast, 15 miles per hour by midday, with little change in temperature.

Temperatures—Yesterday—Maximum, 48; minimum, 39; minimum on the grass, 38.

NO. 64—EIGHTY-NINTH YEAR | VICTORIA, BRITISH COLUMBIA, WEDNESDAY, FEBRUARY 26, 1947 | EIGHTEEN PAGES

Millions May Perish Unless Aid Arrives

Famine Reported Killing Thousands In Food-Barren Moldavia Plains

BUCHAREST, Feb. 25 (Reuters).—Famine on a scale not recorded in Europe for many centuries is killing thousands in the plains of Moldavia—normally one of the granaries of Central Europe. Millions may die unless help comes in time.

From 3,000,000 to 5,000,000 persons in the valleys of the Bistrica and Trotas and in the districts of Tutova, Covurlui and Tekuts have exhausted their food reserves, diminished by two years of drought and war depletion.

A British doctor who recently returned from the famine area said that unless the Government could provide widespread relief the famine would reach its climax about the end of March.

Disease has added its terror to the pangs of hunger. Hospitals are few and short of all drugs, dressings, clothing, food and other needs.

When the cold weather ends, widespread emigration by this hunger-crazed people is expected with resultant health danger to the rest of the country, the doctor said.

In Jassy, a district capital, 12 cases of death by starvation have been reported and the people in January were living on corn mush, acorns, reed-soup and feed beetroot.

In the Vaslui district the people were eating earth, charcoal mixed with vinegar, acorns, cakes made of sunflower seed and bran.

Lancashire Mills Open

Resume Operation In Bolton Areas

LONDON, Feb. 25 (AP).—The important Lancashire manufacturing centre of Bolton got the "warm-up" signal tonight for its electric-powered cotton mills and other industries to resume production next week, but a new snow storm, sweeping in from the west, threatened fresh hazards to shrunken British coal piles.

A Central Electricity Board spokesman authorized industries in the Bolton area to use 10 per cent of the electricity they consumed before the switch-off to prepare plants for resumed production.

Meanwhile Prime Minister Attlee's "coal cabinet" heard electricity board recommendations for a "substantial proportion" of night shifts to ease the load on powerhouse generators when all industries are working again.

Industries resumed operation on Monday in the central area, embracing Birmingham and the industrial Midlands. London and most of Eastern England remained switched off with no date indicated for renewing operations.

Earthquake Shakes Tokio

TOKIO, Feb. 26 (Wednesday) (AP).—A 30-second earthquake, the heaviest in months, shook the Tokio area today but no damage was reported.

Their Big Day Will Come This Saturday

—Colonist Photo

"MAYOR" Don Elliot and his "City Council" are shown above on the steps of the Victoria High School yesterday. Elected last week, they will play one of the leading roles in Future Citizens' Day Saturday when they take over from Mayor Percy E. George and aldermen at the City Hall. More than 250 students from Greater Victoria high schools will move into civic and business posts for the day.

From left to right, the council members are Roger Ross, Tom Joyce, Evan Oakley, Maralyn Grant, Rod Nixon, Peter Salmon, Mayor Elliot, Don Smyth, Bhagat Singh. Missing from the group is "Alderman" Ron Castner.

Increased Home Rental House Action Indicates

Believe Prices Board to Authorize Ten Per Cent Boost Around May 1

OTTAWA, Feb. 25 (CP).—A further indication that the Prices Board is contemplating a 10 per cent increase in house rentals came in the Commons today. It has been speculated that May 1 will be set as the effective date.

M. J. Coldwell, C.C.F. leader, rose to display a sheet of paper and to ask Finance Minister Abbott if the Prices Board was circulating a form order No. 294, upon which landlords can apply to have a tenant vacated if he does not pay an additional 10 per cent rent.

Mr. Abbott said the Prices Board was not circulating the forms. Grinning, he added that he didn't know what form Mr. Coldwell was talking about.

"I'll send it over to you," Mr. Coldwell replied.

A page took the form across the floor. Mr. Abbott read it and scribbled a note to Mr. Coldwell.

The C.C.F. leader, outside the House, declined to say what Mr. Abbott had written. The form he had stated, however, that increased rents would not apply in buildings constructed or structurally altered on or after January 1, 1944.

It was believed Mr. Abbott had told him that the Prices Board had prepared them in anticipation of a forthcoming rental rise in housing.

REGINA, Feb. 25 (CP).—The Saskatchewan Government is watching closely all moves of the Federal Government in easing rent controls, Attorney-General J. W. Corman, who, is scheduled to introduce a provincial price control bill, said today.

"Our aim is to ensure that all small people, landlords and tenants alike, are given protection," Mr. Corman said in an interview.

The rent control phase of the Saskatchewan bill would enable the Provincial Government to control rentals if the Federal Government vacated the field. It would allow the Government to take over the power between sessions of the Legislature if the Federal Government released controls then.

Mr. Corman said the Provincial Government now has power to protect tenants through a mediation board in "extreme and deserving cases." The power of moratorium to rental contracts has already been applied in several cases.

Quits Post In Soviet

Marshall Zhdanov Leaves Council

LONDON, Feb. 25 (AP).—Marshal Andrei Aleksandrovitch Zhdanov, hero of the Battle of Leningrad, has asked to be relieved of his post as chairman of the Council of the Union of the Supreme Soviet, the Moscow radio said tonight.

The reason for the request, the broadcast said, was "pressure of work connected with his main duties."

Zhdanov is secretary of the central committee of the Communist Party and has been a leading figure in a postwar drive to purge Soviet literature and art of tendencies to stray from their ideological aims. He also is chairman of the Allied Control Commission.

8,619 Came To Province

B.C. Placed Third In Immigration

OTTAWA, Feb. 25 (CP).—Bolstered by arrival of an estimated 50,000 war brides and children, immigrants to Canada last year numbered 71,719 persons, representing nearly every major race and nation in the world.

As Government officials continued to consider a policy based on further relaxation of regulations, the Resources Department today released figures showing the 1946 immigration was more than three times the 22,733 persons admitted in 1945.

Largest single place of origin last year was the United Kingdom with 51,408, and smallest were Moravia and Japan with one each.

Highlighting lists of immigrants from the United States—11,469 last year compared with 6,349 in 1945—was the rapidly increasing number of Canadians returning home after living south of the border.

Nearly half Canada's immigrants gave Ontario as their destination. The provincial totals:

Nova Scotia, 4,604; New Brunswick, 3,465; Prince Edward Island, 586; Quebec, 9,712; Ontario, 29,604; Manitoba, 4,615; Saskatchewan, 4,711; Alberta, 5,771; British Columbia, 8,619; Yukon, 20; Northwest Territories, 8; not given, 4.

By sexes—and here the war brides showed their numbers—there were 9,934 adult males, 40,818 adult females and 20,967 children under 18.

Approves U.S. Right

Russia Agreeable To Islands Control

WASHINGTON, Feb. 25 (AP).—In a surprise move, Russia has stamped its cordial approval on a plan for American control of the 623 Pacific Islands wrested from Japanese mandate, State Secretary Marshall disclosed today.

A Moscow note took the position that American control would be fair because the blood shed in evicting the Japanese was largely American.

Russia had been generally expected to side with the British and Australian contention that the United Nations should postpone the question of the future of the strategic Marshall, Marianas and Caroline groups until a peace treaty is written with Japan.

107-Year-Old Man Has Keen Memory

DYSART, Sask., Feb. 25 (CP).—Gordon Frank of this farming community, 40 miles northwest of Regina, celebrates his 107th birthday tomorrow. Mr. Frank, who was born in Romania and came to Saskatchewan in 1909, still retains a keen memory and is able to care for himself.

Britain Still Has Chance For Peace in Palestine

LONDON, Feb. 25 (AP).—Foreign Secretary Bevin declared today that President Truman had "spoiled" Britain's negotiations on Palestine by insisting on issuing a statement during the United States Congressional election campaign last Fall calling for the admission of 100,000 Jews to the Holy Land.

Bevin told the House of Commons that he had "begged" James F. Byrnes, then United States Secretary of State, "that the statement should not be issued, but I was told that if it was not issued by Mr. Truman a competitive statement would be issued by Mr. Dewey (Governor Thomas E. Dewey, of New York)."

"I really must point out that in international affairs I cannot settle things if my problem is to be made the subject of local elections," he said.

The Foreign Secretary said Britain was still willing to make one more try to settle the Palestine problem before referring it to the United Nations. He also asserted that the Arabs could be persuaded to allow 100,000 Jews to enter the Holy Land if future immigration "was to be determined by the elected representatives of the people of Palestine."

"There is still a chance of a settlement yet, if people will come off their arbitrary position, without going to the United Nations.

"I am still open to a try. If it was only a question of alleviating Europe of 100,000 Jews, I believe a settlement could be found . . . unfortunately that is not the position. From the Zionist point of view, 100,000 is only a beginning. The Jewish agency talks in terms of millions."

Bevin apparently ruled out the possibility of dividing Palestine into separate Arab and Jewish states. He said that as he saw it, there were three alternatives for the U.N. to consider.

"1. Shall the claim of the Jews be admitted that Palestine is to be a Jewish state; or

"2. Shall the claim of the Arabs be admitted that it is to be an Arab state with safeguards for the Jew, under the decision for a national home; or

"3. Shall it be a Palestinian state in which the interests of both communities are as carefully balanced and protected as possible?"

The Foreign Secretary said he had decided that two states capable of surviving as nations could not be formed out of Palestine, but added "you can make one . . . and transfer the rest to another Arab state."

U.S. to Label Relief Goods

WASHINGTON, Feb. 25 (AP).—Will Clayton, under-secretary of State, told Congress today that the United States intends to slap a "Made-in-America" label on future foreign relief and that shipments will be under terms so tough that some countries may refuse them.

Clayton testified before the House of Representatives Foreign Affairs Committee on a proposed $350,000,000 relief program to be limited to Austria, Greece, Hungary, Italy, Poland and China.

The intention, he said, is to let the people of foreign lands know where their bread and butter is coming from—an assurance designed to meet criticism that they were kept in the dark on the United States' U.N.R.R.A. aid.

Committee members had pressed for assurance that countries "under Russian domination" would be required to distribute the American-bought relief without discrimination and under open scrutiny of the American press.

Paving Plans Are Approved

VANCOUVER, Feb. 25 (CP).—A recommendation that approximately three and a half miles of permanent pavement be laid in the downtown area here at a cost of $300,000, was adopted by aldermen today at a board of works meeting.

1,971 Employed At Esquimalt

OTTAWA, Feb. 25 (CP).—There were 1,971 persons employed at the civil and naval dockyards at Esquimalt at the end of January, Defence Minister Claxton today informed Angus MacInnis (C.C.F., Vancouver East) in a Commons return.

Of these, 436 were on civil service salary rates and 1,535 on prevailing rates.

Dockyard Men May Get Claim

Special to The Daily Colonist

OTTAWA, Feb. 25.—Prospects brightened today for some adjustment in the request of Esquimalt Dockyard workers for a retroactive 15 cents per hour wage increase which was made effective in their case from October 1 only.

Maj.-Gen. George R. Pearkes, V.C., held further conferences today with the Labor and Defence Departments, urging that the increase for the Esquimalt employees be put into effect as from August 1, as was done for shipyard workers under a decision of the National War Labor Board.

The National Defence Department has now agreed to make a proposal of the Treasury Board for an adjustment of the complaint of the Esquimalt workers. "However, the Defence Department is withholding action until some indication is received from the trade union officers concerned as to whether the recommendation the Labor and Defence Departments have in mind will be satisfactory to the employees affected," General Pearkes was informed.

Charges Moslem Rights in Danger

LONDON, Feb. 25 (CP). — Lord Templewood, formerly Sir Samuel Hoare, charged in a House of Lords debate today that the Labor Government's decision to get out of India by June, 1948, meant "fragmentation" of the country because Hindus and Moslems could not get together on a constitution by that date.

Defending the Government's decision, Lord Pethick-Lawrence, Secretary of State for India, said "British rule cannot be maintained on the existing basis with adequate efficiency after 1948."

To this explanation of the Government's action, Lord Pethick-Lawrence added that the decision was meant "to impress on the Indian parties, first of all, the complete sincerity of the Government regarding the promise to transfer power to the Indians, and also a sense of the urgency of finding solutions of their outstanding differences."

Lord Templewood, former Foreign Secretary and Secretary for India, moved a resolution that Britain's withdrawal without first providing for the protection of minorities, of which the Moslems are the largest was "likely to imperil the peace and prosperity of India."

"The Government, finding themselves in an obvious difficulty have made a gambler's throw," he charged. "They are so determined to quit India that they will no longer wait for agreement."

Ministers Fail To Set Peace

LONDON, Feb. 25 (AP).—The deputies of the Four-Power Foreign Ministers' Council tonight ended a six-week conference without agreement on how the victorious Allies are to write a peace for Germany or the draft of a treaty for Austria.

The deputies considering the German question were unable to overcome differences on the question of how large a share 18 smaller allies shall have in making a peace for Germany, and the Foreign Ministers who meet in Moscow March 10 will have no agreed recommendation on basic procedure before them.

Instead, the Foreign Ministers will receive diverse recommendations from the four deputies and a mass of suggestions from smaller allies. The council therefore will have to begin by deciding how to work out the German treaty rather than getting down to the substance of the peace.

(External Affairs Minister St. Laurent told the Canadian House of Commons Tuesday that Canada has advised the Big Four she supports the recognition of a free Austrian state within the boundaries it possessed before the Anschluss of 1938.

(Mr. St. Laurent also disclosed that the Canadian Government has not yet received assurance from the deputy foreign ministers that a "more satisfactory method" of preparing the settlement of the peace with Germany and Austria will be devised, as suggested in a Canadian note some weeks ago.)

Bidault Heads French Group

PARIS, Feb. 25 (AP).—Foreign Minister Bidault officially was named chairman of the French delegation to the Foreign Minister's Council in Moscow by Premier Paul Ramadier, today.

Bevin Defends Palestine Plan

LONDON, Feb. 25 (CP).—Foreign Secretary Bevin, defending the Government's decision to refer the Palestine problem to the United Nations, told the House of Commons today that there are 1,000,000 displaced persons on the continent.

He said he had suggested that all countries take a proportion and "end this miserable state of affairs," but no one wanted these people.

"I will not mention names, but one great statesman in the British Commonwealth came and gave me a lecture on this problem. I said to him, 'How many will you take? I will get a ship and send them tomorrow.'"

But, said Bevin, the statesman didn't take one.

Wheat Prices Puzzling To Members in Debates

OTTAWA, Feb. 25 (CP).—The Commons discussed a bewildering assortment of wheat prices, ranging from $1.35 to $1.55 a bushel, in today's wheat policy debate.

Here, for the uninitiated, is how each of these prices fits into the Government's wheat program:

$1.35 a bushel—This is the guaranteed initial price the Canadian Wheat Board pays to farmers upon delivery of their wheat. Through participation certificates issued upon delivery, the farmers later share in any profits on sales which the board makes above that figure.

$1.55 a bushel—This is the fixed price at which the board sells wheat when it is used for domestic consumption. It was increased last week by 30 cents from a former level of $1.25 a bushel.

$1.55 a bushel—This is the fixed price at which Canada is selling wheat to Britain for the first two years of the four-year 600,000,000-bushel Anglo-Canadian wheat contract. In the third year the price will be not less than $1.25 and in the fourth year not less than $1 a bushel.

$2.09 to $2.49 a bushel—This is the range of prices at which Canada currently is selling wheat to countries other than Britain.

All prices are on the basis of wheat in storage at Fort William, Port Arthur or Vancouver.

Fail to Agree On Punishment

BERLIN, Feb. 25 (AP).—Transfer of Rudolf Hess and the six other major Nazi war criminals from Nuernberg has been delayed by an Allied disagreement on how harshly they should be treated at Spandau Prison here, an official American source disclosed tonight. Details were not announced.

Plane Overdue In Nova Scotia

SPRINGHILL, N.S., Feb. 26 (Wednesday) (CP).—A Stinson Voyager aircraft, carrying three persons, was more than seven hours overdue here this morning on a flight from Charlottetown.

The plane, operated by the Springhill Flying Service, took off from Charlottetown at 5 p.m. A.S.T. (3 p.m., C.S.T.) in clear weather which turned to snow flurries shortly after, and was unreported at its nearby River Philip base early this morning. The air distance is about 60 miles.

Aboard the plane were Pilot Alex Balantyne and his wife, and James Merry, a passenger, all of Springhill.

Decision on Faculty of Medicine Up to U.B.C. Board States Weir

Decision regarding a medical faculty at the Provincial University has nothing to do with the Provincial Government, but is a question of whether the University Board of Governors wishes to take advantage of the Government's standing offer of $1,500,000 for buildings and $100,000 to $150,000 a year for operating expenses.

This was the position taken in the Legislature yesterday by Education Minister Dr. George M. Weir, in replying to critics from the Opposition benches. His speech marked the close of the debate on the Throne Speech.

"Under the University Act, the university authorities and not the Provincial Government, are charged with the responsibility of reaching a decision," he declared. "Government intervention might easily be construed as political intereference in the university administration."

It was a matter of "now, on the basis outlined by the Premier, or nothing for five or ten years," he said.

Many persons seemed to envisage a first-class medical school, "an all-round, full-orbed institution, that would compare favorably with any school on the continent," he continued. This, however, would mean a capital expenditure of $3,000,000 for a medical building, $4,000,000 for a hospital building, $400,000 for annual maintenance of the school and $635,000 yearly for operation of the hospital.

Making the normal allowances for revenues and collections this would mean a cost of $1,120,000 a year for the graduation annually of 50 doctors, or about $25,000 per doctor, the minister argued.

"As the Premier stated this is a financial outlay that the Government cannot sanction at the present time. The issue is clear and the decision now rests with the university authorities," Dr. Weir asserted.

"Why tilt at windmills?" he asked. "The Premier's speech was clear; there will be no $4,000,000 hospital or $2,000,000 medical building at the present time."

Dr. Weir claimed the Government's offer was the most generous ever made by a government to a university in Canada.

Today in the Legislature

2:30 p.m.—House in Committee of Supply. Finance Minister Herbert Anscomb will present the 1947-48 budget.

Committees—None.

TODAY'S FEATURES

Comics	Page 10
Culbertson on Bridge	Page 4
Editorials	Page 4
Finance	Page 8
Radio Programs	Page 11
Social	Page 6
Sport	Page 9
Theatres	Page 3
Vancouver Island News	Page 18
Women's Clubs	Page 7

Robert Connell Revisits House

Archdeacon Robert Connell, Anglican clergyman and well-known naturalist, who was C.C.F. Official Opposition Leader from 1933 to 1937 when he broke with the party, again entered the House today, but in a different capacity. He was officiating clergyman at the opening.

Only members of the C.C.F. Opposition who served under Canon Connell was Opposition Leader Harold E. Winch, Vancouver East, his father, E. E. Winch, Burnaby, and Herbert Gargrave, Mackenzie. None of them recognized the clerical gentleman until he began to recite the prayers when Mr. Gargrave recalled the voice of his old leader.

Possibilities of Railway Questioned by Gargrave

While favoring railway facilities for the Peace River country, Herbert Gargrave (C.C.F., Mackenzie) asserted in the Legislature yesterday that it was a physical impossibility for the present Pacific Great Eastern Railway to be used to any great extent for the traffic that would come from the Northern area.

The P.G.E., he declared, would "remain a monument to political skullduggery and the expenditure of millions upon millions of public money."

At the same time, he wanted to know what proposals the Government had for development of the rich coal resources in the North. That coal belonged to the people, Mr. Gargrave declared, and the C.C.F. did not intend to allow "this or any Government" to give it to a modern counterpart of Canadian Collieries (Dunsmuir), Ltd., which enjoyed a free gift of coal resources on Vancouver Island.

Winding up for the Opposition as the Throne Speech debate drew to a close, Mr. Gargrave recapitulated most of the C.C.F. members' earlier criticisms of the speech. He declared there was little mention in it of British Columbia's four major needs, expansion of production and employment, housing, adequate labor legislation, and health and social security legislation.

Will Disband Small Groups

OTTAWA, Feb. 25 (CP).—All army cadet corps with an enrollment of less than 20 will be disbanded by June 30, Defence Minister Claxton said today in a Commons' return tabled in answer to a number of Progressive Conservative queries about cadet plans.

Highs and Lows Of the Weather

	Min.	Max.	Precipitation
Montreal	5	33	.08
Toronto	15	33	Trace
Port Arthur	16	18	Trace
Winnipeg	7	18	.14
The Pas	5	15	
Regina	8	17	.03
Saskatoon	8	19	.01
Prince Albert	−1	21	
North Battleford	−1	16	.01
Medicine Hat	−3	14	.01
Lethbridge	−2	11	.02
Calgary	9	7	.10
Edmonton	−14	13	—
Kamloops	27	47	—
Penticton	30	48	—
Vancouver	39	53	—
Victoria	39	48	
Cranbrook	24	36	.09
Crescent Valley	23	40	—
Kaslo	27	41	—
Prince Rupert	32	42	—
Prince George	14	41	—
Grand Forks	26	45	—
Seattle	38	50	—
Portland	37	54	—
Spokane	30	48	—
Chicago	25	31	Trace
San Francisco	52	63	
Los Angeles	45	72	
New York	35	43	

(—Indicates below zero.)

Disabled Veteran Proves Hero As Vancouver Tram Runs Amok

VANCOUVER, Feb. 25 (CP).—The colonel called it "a selfish case of self-preservation" but to passengers aboard the interurban double-car train which ran amok last night on Hastings Street he was a hero.

Col. Jack Wise, 52-year-old disabled veteran of the Great War, was sitting in a front seat of the crowded tram when there was a blinding flash.

"Suddenly I heard a yell from the front of the car," said Col. Wise. "The motorman was slumped across the controls. He was groaning, and muttered, 'I got a shock. My God, I got a shock.'"

The tram gained speed, and Col. Wise fought to turn the hand-brake on.

"Then I felt a grinding and I could see that the momentum of the tram had slowed down a bit."

The tram then crashed into a street car, which was hurled from the track into another car and an automobile.

Col. Wise, who was a street car conductor in 1914 and now is executive secretary of the Disabled Veterans' Association, escaped injury and helped many of the passengers to safety.

"One woman wanted to kiss me for saving her life, but I joked her out of doing that," he told reporters.

Four passengers trapped in the automobile crushed between the two street cars were freed by firemen, who cut their way in with the aid of an acetylene torch, penknife and hacksaw.

"The penknife was as much help as anything," said Lieut. F. C. Duff, who with District Fire Chief D. H. Liddle cut his way into the automobile.

"It was hot in there," said Lieut. Duff in describing the interior of the "accordion car." "It was like the inside of a furnace."

With the knife, he slashed the upholstery of the car after he reached it through the roof that was cut with the torch.

"I had to be careful not to set fire to the upholstery with the torch."

In the automobile were Sam Dumaresq, Mrs. Sam Dumaresq Sr., Mrs. Rose Dumaresq, and Mrs. Sadie MacIvor.

"They didn't talk about the accident at all while they were waiting to be released," said Lieut. Duff. "They didn't say much of anything . . . just worried about the car catching fire. Sparks were flying everywhere from the torch."

Firemen kept a hose playing on the front of the car as others worked to free the trapped passengers.

Daddy Was Jailed

Stricken with pneumonia, four-year-old Janet Margaret Hewitt is wrapped in rough blankets and held by her mother in their coal-less London home. The child's father, William Frederick Hewitt, 47-year-old laborer, was fined for stealing coal to warm her bedroom. The magistrate expressed his sympathy, but explained that in the present fuel crisis, to ignore the theft would be to encourage others to steal the scarce commodity. Janet's father was arrested while collecting 50 pounds of coal dropped from wagons at a siding.

SENTENCE DEFERRED

NEW WESTMINSTER, Feb. 25 (CP).—E. E. Reid, 23, charged with obtaining $100 under false pretences, received a one-year deferred sentence when he appeared in court here today. Magistrate H. G. Johnston, who suspended Reid's sentence, ordered the youth to return to his stepfather's farm for three months, and report to police at regular intervals.

Hideout Holds Stolen Goods

EDMONTON, Feb. 25 (CP).—City police today reported that 16 charges of theft were laid against two 16-year-old Edmonton boys following discovery Saturday of a cache of stolen goods in an underground "hideout." A third boy has admitted one theft.

Police said the two boys began shoplifting in the city about a month ago and picked a clubhouse built by eight other boys to hide their loot.

The club, one-room, half above and half below the ground, had a secret tunnel which led to a hidden trap-door entrance against a railway embankment.

Acting on a "tip" from a nearby resident, police found two radios, an electric razor, a set of silver cups, a telegraph sending key, two hunting knives and a leather tooling set.

Police said the two boys admitted stealing the articles from city stores and also told police where additional loot was hidden. The additional loot included three lighters, cigarette holder, necktie and sweater, two books, pen and pencil set and a flashlight.

FORMER MAGISTRATE DIES

VANCOUVER, Feb. 25 (CP). — Thomas Francis Johnson, 82, former South Vancouver magistrate, who recovered his sight following a delicate operation after 17 years of blindness, died here Sunday.

WASHINGTON, Feb. 25 (AP).—The United States Government today invited sealed bids through March 30 on the refinery, pipeline and equipment of the wartime crude oil project Canol No. 1 in Canada.

Rowe Twits Gardiner For Immigrant Talks

OTTAWA, Feb. 25 (CP). — Hon. Earl Rowe (Progressive Conservative, Dufferin-Simcoe), twitted Agriculture Minister Gardiner today in the Commons for speaking on subjects outside his jurisdiction and referred in particular to recent speeches the Minister made in Western Canada on immigration.

Taking the floor after Mr. Gardiner had participated in debate on a Canadian wheat board bill, Mr. Rowe said the Minister sometimes speaks for a lot of departments and he speaks with a lot of skill.

"I speak for myself," interjected Mr. Gardiner.

"Yes," replied Mr. Rowe, "but as yourself you are pretty well involved in many departments . . . I believe in British Columbia the Minister got into the Immigration Department because he said he was going to bring 12,000,000 more people into Canada, but when he got back here his Government would not put the door ajar."

Mr. Gardiner said he would send Mr. Rowe a copy of his British Columbia speech and he could read it.

"That is just a general way of saying that you were misquoted," said Mr. Rowe. "The Minister must be the most misquoted man in Canada because every paper reported him. He speaks in trade and commerce with some vigor and certainly with considerable authority, and I hope closer to the facts than he does on immigration."

Mr. Gardiner interjected that the "facts were right on immigration."

"Your Government is going to bring in 12,000,000 more people?" asked Mr. Rowe.

"I did not say that, and even the newspapers did not say that," said Mr. Gardiner.

Mr. Rowe: "Oh, yes, I have a copy here, and I can remind you of what you said. I do not wonder you forget because if I talked as much as you I would forget a lot too. It says that millions from Europe are coming in, that is urgent, and 12,000,000 is mentioned by the Vancouver Sun."

Mr. Gardiner: "That is not saying that I said it."

Mr. Rowe: "It does not say that you said it, but it is inferred by the press. If that is being misquoted, then God help the freedom of the press of Canada."

Huge Snowdrift Will Be Tackled

REGINA, Feb. 25 (CP).—One of the entries in the "biggest snowdrift" sweepstakes will be tackled later this week in efforts to clear the Talmadge-Weyburn line about 70 miles south of Regina, Canadian National Railways officials said today.

Two engines, a snow plow, a work train and other railway equipment are buried in the drift—20 feet deep and more than 1-2 mile long—which has blocked the 15-mile line since late last month.

Officials said the stretch was left in its blocked state until now because clearance of other lines had higher priority. There are no stops on the Weyburn-Talmadge run.

Dispatch of a relief train on the previously - blocked Iverhurst line running northwest of Moose Jaw was reported. The train carried 27 cars of food and other merchandise and 20 cars of coal.

Clearance work continues on the C.N.R. Lampman-Radville and Corning-Main Centre lines. All Canadian Pacific lines in the Regina division are clear.

HEARING *help?*
THAT'S OUR BUSINESS!
● We are one of a group of dealers all across the nation offering Western Electric Hearing Aids. This assures you of prompt, convenient service when you need it! Come in and try the newly developed Western Electric Hearing Aid, product of 64 years of research in sound.
VICTORIA HEARING AID CO.
218 Pemberton Bldg., R. S. H. Tye

GOTHIC BRA
Junior and Medium
Sizes 32 to 36
NYLON
2.95
Support the Red Cross

B.M. Clarke LIMITED
711 YATES

Sterling Silver Deposit
on Lovely Crystal

These beautiful pieces, goblets, cake dishes, bon-bons, etc., gracefully designed, ideal for gift or for your own home.
1/3 OFF
1210 DOUGLAS STREET
At the sign of the big clock
F. W. Francis

Potash Field Of Huge Value

REGINA, Feb. 25 (CP).—Analysis of salt bed samples obtained from a farming country oil well revealed a high potash content, described today as the "most important mineral discovery in Canada in 20 years."

The accidental discovery last Summer of the first Canadian source of potash, used extensively as a fertilizer and in the manufacture of explosives, soap and glass, led Resources Minister Phelps of Saskatchewan to predict, following the find, that it might revolutionize agriculture in the Dominion.

Samples showing the high potash content were taken from the natural gas and oil field near Unity, Sask., about 100 miles northwest of Saskatoon. The chemistry department of the University of Saskatchewan analyzed the mineral for the Provincial Resources Department.

The deep drills picked up the potash at a depth of 3,475 feet, about half the depth of other potash finds in the province. This factor plus the 11-foot depth of the bed leads officials to believe it will be the most productive of the Saskatchewan deposits.

But the discovery is still in the analysis stage. Further test drilling will begin in the Spring to prove the extent of the field. Then, if conditions warrant, shafts will have to be sunk and a mill erected before commercial potash can be produced. The mineral would be worked in the same manner as underground mining of coal.

Importance of the discovery to Canada, which imports about $4,000,000 worth of potash annually, was underlined by Dr. T. Thorvaldson, head of the chemistry department at Saskatoon, who estimated the bed might produce 8,000,000 tons a square mile. He said other estimated potash reserves are: United States, 85,000,000 tons; Russia, 700,000,000; Germany, 2,500,000,000; and Palestine, 1,200,000,000.

It is believed that the Saskatchewan discovery is as extensive as that of the main U.S. field at Carlsbad, N.M.

Chief agricultural value of Canada's only potash field would be to Eastern and Pacific Coast farmers. The mineral is used as a fertilizer in production of alfalfa, sugar beet and potatoes.

Prairie farmers, however, find little use for potash at present, perhaps because of the high price—$75 a ton delivered to Saskatchewan points—but largely, agriculturists believe, because there is little or no potash deficiency yet in prairie soils.

Marshall Backs Britain For Independent India

WASHINGTON, Feb. 25 (AP).—The United States today threw its moral support behind Britain's efforts to set up an independent India by June, 1948, and urged India's leading political factions to get together.

State Secretary Marshall, in announcing American-backing for Britain's program, warned in a statement that civil strife in India could become the source of "new international tensions in a world only now beginning to grope its way back to peace."

Marshall specifically appealed to the Congress Party and the Moslem League to resolve their political differences.

The two groups are co-operating in an interim government set up last September by Britain but the Moslem League has refused to participate in an assembly to draw up a constitution for a Federal Union of India.

The league continues to campaign for a separate Moslem state, which is opposed by the predominantly Hindu Congress Party. The assembbly has met twice without League representation but its work has been confined generally to discussion of procedural matters.

. . Oddities . .

DETROIT, Feb. 25 (AP).—Dearborn Township's pistol - packin' grandma revealed today that if her .38 revolver had failed yesterday when she warded off prowlers in her lonely house, she had a "nice sharp axe" ready.

Mrs. Emma Arnold, 86-year-old widow, did a competent job of defending her four-acre farm when four armed youths went to look into reports that the house was "haunted."

Taking steady aim with the pistol, the elderly recluse nicked one intruder on the forearm as he stuck a sword through the window. The others fled.

CARMEL, Calif., Feb. 25 (AP).—Jess Williams today credited the casting skill of a fellow fisherman with saving his life in the treacherous surf off Point Lobos.

Williams slipped from the rocks while surf fishing and was carried 100 yards out. H. E. Robertson rushed to the furthest point out and made a perfect 250-foot cast—laying the light line directly across Williams' struggling body.

Then, carefully "playing" Williams with his light tackle, Robertson worked the man back to safety. Williams suffered only superficial cuts.

PETERBOROUGH, Ont., Feb. 25 (CP).—Ralph Loucks, manager of a resort 17 miles south of here, said he saw three brush wolves apparently stalking him as he crossed the ice of Rice Lake yesterday. He dropped a heavy mackinaw coat he was carrying and ran back to the northern shore, he said.

"I had no gun and no jackknife, but I had two legs and they took me out of there in a hurry," said Loucks.

He went back later for the coat.

HELENA, Mont., Feb. 25 (AP)—Stan Mercer, filling station operator, was called to start a stalled car.

When Mercer arrived the owner said:

"I've been warming her up since I phoned."

Mercer lifted the hood and found four hot-water bottles on the engine.

Surprise Witness At Murder Trial

HAMILTON, Feb. 25 (CP). — The Crown today called a new and surprise witness at the second torso-murder trial of Mrs. Evelyn Dick and gained testimony that on the day John Dick is alleged to have been killed on a lonely Glanford Township road Mrs. Dick was the occupant of a car in which were seen a revolver and in the back seat a man's leg.

The witness, 19-year-old Frank Boehler, said that on the day John Dick allegedly was killed he heard two shots, then another, and later he was asked by a man to go and help pull a car out of the mud on the road near the farm where Boehler worked.

The woman behind the wheel, he said, was Mrs. Evelyn Dick. He picked her out in the courtroom for the benefit of Crown counsel. And later under the urging of defence counsel he said the man who asked his help and later stood by the bogged-down car was William Bohoszuk.

Idaho Legalizes Liquor by Drink

BOISE, Idaho, Feb. 25 (AP).—Legislation to legalize liquor-by-the-drink was given a 43 to 14 vote of approval by the House of Representatives today by the Idaho State Legislature.

The liquor measure was powered through the House and into the Senate by stirring debate that included an assertion by Rep. Jess Hawley Jr., (Republican, Ada), that "the Legislature is at the crossroads — you can go along with the racketeers and continue the same evils we have now or you can put into effect this law which can be enforced."

Serving of alcoholic drinks now is restricted legally to locker clubs, where patrons take their own whisky bottles for mixing into drinks.

MONEY
when you need it
at Household Finance, Canada's oldest and largest Small Loans Company.
Loans from $20 to $1000 are provided without endorsers or bankable security. You may take 12 to 15 months to repay. Or 20 or 24 months on loans of larger amounts.
Last year, more than 160,000 people used Household's prompt, friendly service.
You can arrange your loan promptly at Household Finance. Just decide how much money you need and how long you want to take to repay. Phone first, then come in. Your money can be ready the same day you apply.
Why wait? Phone today!
HOUSEHOLD FINANCE
Corporation of Canada
BACKED BY 100 YEARS OF EXPERIENCE
620 View St., at Broad
Second Floor, Central Building
G-arden 4135 VICTORIA, B.C.
W. E. Wilson, Manager
Hours 9 to 5 or by appointment
Loans made to residents of nearby towns

Five Fast Ways To Relieve Colds Overnight
YOU GET ALL FIVE WITH
GROVE'S!
Think of a cold relief that brings five benefits at the same time. Think of a preparation that acts *internally . . . and acts quickly* . . . to relieve distressing headaches and pains, fever and nasal discress and to regulate the system. That's Grove's Cold Tablets.
Look for the Grove signature on the white box

E. W. Grove
GROVE'S COLD TABLETS
For Economy Buy the Large Family Size

SINUS PAIN
Relieved Fast This Easy Way!
Put a few drops of Vicks Va-tro-nol up each nostril and *feel* it go to work bringing quick, soothing relief from miserable sinus pain.
VICKS VA-TRO-NOL

CHROME-ARMED 3-PIECE
STUDIO LOUNGES
Real Comfort
$194.50
MACDONALD'S LTD.
Corner VIEW and DOUGLAS
PHONE E 1111

RECIPES:
Spring Fried Chicken
Disjoint chicken, dredge in seasoned flour. Brown in heavy frying pan. Cover, fry slowly until tender, about 35 to 60 minutes depending on size. Remove cover last 10 minutes to crisp.

FRIED CHICKEN!
ENJOY IT NOW WHILE CHICKEN PRICES ARE LOW AT SAFEWAY

Chicken doesn't need to be considered a "Sunday Dish" when it is selling at the prices listed below.

Come in today. Select from our large assortment of quality-guaranteed broilers, fryers, roasters and boiling fowl. Treat your family with a chicken dinner tonight or tomorrow.

★ Frying Chicken Medium sized lb. 45c
★ Broilers Fresh, tender meated, split free lb. 45c
★ Roasting Chicken Medium size lb. 43c

HALIBUT Medium lb. 30c
FILLETS Ling Cod, Cello wrapped lb. 29c
COD Smoked Black lb. 34c
KIPPERS Eastern, Cello lb. 25c
SOLES Fillet, Cello lb. 35c
COTTAGE CHEESE lb. 14c

DELICIA LOAF Sliced, ½ lb. 21c
BOLOGNA Sliced ½ lb. 14c
PORK LOAF ½ lb. 26c
WEINERS No. 1 ½ lb. 16c
CHEESE Kraft, Rainbow Cuts lb. 46c
SAUSAGE Breakfast Commercial, S.C. lb. 32c

FOWL
Boiling, all weights lb. 35c

OYSTERS
Fresh ½-pint carton 40c

LUNCHEON MEAT
Tempt, 12-oz. 36c

TODAY'S VALUES in FRESH PRODUCE at SAFEWAY
Enjoy a variety of fresh vegetables daily—make your selections at Safeway

APPLES
Fancy Newtowns
3 lbs. 27c
Box $3.49

ONIONS Okanagan Cooking lb. 6c
LETTUCE California lb. 17c
TURNIPS Firm, smooth 2 lbs. 9c
CABBAGE California new crop lb. 8c
CARROTS California new, bunch 2 lbs. 15c
GRAPEFRUIT Texas Pink Sweet 4 lbs. 25c
CAULIFLOWER White and firm lb. 18c

FEBRUARY RATION NEWS

Date	Sugar/Preserves	Butter	Meat
February 6			R-71
February 13		B-41	R-72
February 20	S-41, S-42	B-42	R-73
February 27		B-43	R-74
Coupons also good through February	S-26 to S-40	B-23 to B-40	R-64 to R-70

LEMONS
Real Juicy
2 lbs. 23c

POTATOES
No. 1 Local White
10 lbs. 29c

Peaches Glen Valley, Ltd., 20-oz. tin 22c
Plums Royal City Red, 20-oz. tin 16c
Apple Juice Sun-Rype, 20-oz. tins 2 for 27c
Apple Juice Sun-Rype, 48-oz. tin 28c
Blended Juice Grapefruit and Orange, Florida, Sweetened, 20-oz. tin 14c
Orange and Grapefruit Juice Blended, 48-oz. tin 32c
Orange Juice Florida Sparkling, 20-oz. tin 15c
Tomato Juice Libby's Choice, 20-oz. tin 11c
Corn Syrup Karo, 5-lb. tin 59c

Peas Ferndale, No. 5 Choice, 20-oz. tins 2 for 27c
Sauer Kraut Libby's Fancy, 20-oz. tin 16c
Clam Chowder Soup Campbell's, 10-oz. tin 16c
Clams Minced Cloverleaf, 10-oz. 27c
Herrings in Tomato Sauce, Silver Flash, 15½-oz. tin 15c
Lobster Fancy Savoy, 6-oz. 79c
Tomato Soup Campbell's, 10-oz. tins 2 for 21c
Sauce Heinz "57," 5-oz. 25c
Ripe Olives Chopped Stylish, 4½-oz. jars 2 for 25c

Oats Robin Hood, 48-oz. pkg. 19c
Pep Bran Kellogg, 10-oz. pkgs 2 for 21c
Corn Flakes Kellogg, 8-oz. pkgs. 2 for 15c
Bleach Eureka, 26-oz. 2 for 15c
Cleanser Old Dutch 9c
Steel Wool Bull Dog, 5c pkgs. 3 for 10c
Vanilla Extract Trumpet, 2-oz. bottle 18c
Grape Juice Jordan's, 16-oz. bottle 27c
Coffee Airway, 16-oz. pkg 34c
Bread White or Brown, wrapped 6c
Strawberry Jam Empress, 24-oz. jar 49c
Plum Jam Empress, 48-oz. tin 59c
Coffee Edwards, 16-oz. tin 45c
Cocoa Fry's Breakfast, 8-oz. tin 19c
Coffee Nabob, 16-oz. bag 45c
Soup Libby's Vegetable, 10-oz. 2 for 17c

Prices Effective
FEBRUARY 25th, Through MARCH 1st

WE RESERVE THE RIGHT TO LIMIT QUANTITIES
SAFEWAY

The Local Scene

With Additional District News on Page 17

Two Vessels Built in Victoria Sold to Mexican Government

The General Mackenzie and the General Kennedy, two of the four 95-foot vessels built here by Foster Shipyards during the war for the Royal Canadian Army Service Corps at $135,000 each, have been sold to the Mexican Government by War Assets Corporation, it was reported yesterday.

The two ships were turned over to the Crown corporation at the end of the war. Several fishing interests examined the boats, but found them too large for fishing operations.

The Squamish and the General Cotton, remaining two, are still in Canadian service. The former is serving on the Atlantic Coast with the Royal Canadian Air Force.

The two that have been sold to Mexico have been fully rigged for deepsea fishing and beam trawling.

MEAT COMING

Current meat shortages in Victoria will ease this week, according to packers in the city, who reported "normal supplies" coming into Victoria yesterday and today.

Bad weather on the Prairies and price structure fluctuations, they said, kept beef cattle off the world market last week.

The packers also noted adequate supplies of pork on butcher shop counters for the first time in some months. Bacon, however, is still short.

MAMMOTH CARNIVAL

Robert Green said yesterday Victorians were showing much interest in the Mammoth Carnival which will be held under the auspices of the Victoria Progressive Conservative Association in the ballroom of the Crystal Garden Thursday evening.

Mr. Green, chairman of tickets, said that the net proceeds will be given to the B.C. Protestant Orphanage.

As an added feature, games and cards will be held in the game room.

EXHIBIT CONTINUES

The educational value of the exhibit of maps of the Province, ancient and modern, and methods of making them which has been on display in the lower rotunda of the Legislative Buildings since the beginning of last week, is referred to in a letter from Col. F. T. Fairey, deputy minister of education, to the Department of Lands.

The exhibit already has been seen by classes from Victoria College and the Normal School, and from many of the High Schools. In addition, officers of the services have taken map-reading classes to see the display.

Extended for an extra week because of large attendances, the exhibit will be closed at the end of this week, George P. Melrose, deputy minister of lands, said yesterday.

MOUNTAINS DESCRIBED

George Winkler gave a lecture on mountains and volcanoes Saturday to more than 300 school children in the Provincial Museum.

Mr. Winkler discussed three ways in which mountains were formed—by folding, volcanoes and dissection. The Rockies, he said, were folded, which meant they were formed by tremendous upward thrusts of the earth's crust, while mountains like Mount Baker were formed by volcanic eruptions.

LITTLE CENTRE

His Honor, Lieutenant-Governor Charles A. Banks, has accepted the honorary presidency of the Little Centre, it was announced at the annual meeting of the organization.

Hon. Dr. G. M. Weir, Minister of Education, and Mayor Percy E. George will be honorary vice-presidents, it was announced. B. R. Berrick was unanimously elected president, succeeding Hon. Mark Kearley, first president of the group.

Immediate plans call for a membership drive to add to the present membership of approximately 300, along with extensive development of educational, cultural and community activities.

BAZAAR PLANNED—

Three Victoria organizations—the Association of Ukrainian Canadians, the Federation of Russian Canadians and the Workers' Benevolent Association—are jointly sponsoring an annual bazaar at 547 Johnson Street on Friday and Saturday nights.

Proceeds will be used to provide social and recreational facilities to members and friends of new Canadian organizations.

CONFERENCE CALLED

The Old-Age Pension Council has called a conference, to be held at Prince Robert House Tuesday, March 25, at 8 p.m., to press a campaign for more adequate old-age pensions. Victoria organizations are being asked to send three delegates each.

MINISTERS NEEDED

Prime need of the Presbyterian Church in Canada is "men for the ministry and increased interest on the part of members," Rev. J. A. Munro told a meeting of St. Andrew's Presbyterian Church Men's Club.

The church in Western Canada, he noted, was stronger than ever before.

William Priestly was elected president of the club, Claude Chapman, vice-president, and William Fulton, secretary-treasurer. Those named to the executive committee included Edward Whyte, Ken Leeming, A. G. H. Tisdall, D. Elford, T. Baxter and A. Russel.

OPTIMIST CLUB

Next regular meeting of the Optimist Club of Victoria will be held in the Pacific Club on February 28.

DIRECTORS TO MEET

Directors of the Victoria Chamber of Commerce will meet Friday at 3.30 p.m. in the chamber's board room, it was announced yesterday by George L. Warren, managing secretary.

Forrest Shaw Again Heads Navy League

Operation of Prince Robert House by the Victoria Branch of the Navy League of Canada has continued into peacetime "very successfully," Forrest L. Shaw, president of the branch, reported to the annual meeting here last night.

"When it was first decided to keep the hostel in peacetime operation, some doubts were expressed because of the necessary heavy financial load we would have to carry," he said.

However, Mr. Shaw added, operational losses had been kept at a minimum, structural alterations had been made to the building, and the Dominion Navy League Council had again guaranteed $4000 against losses during 1947.

In the report of E. F. Fox, chairman of the Sea Cadet committee, it was announced that the Rainbow 1 Corps in Victoria has been reduced in status from that of a cruiser to a frigate. This means, he said, that the authorized strength of the corps has been reduced from 300 to 150.

Mr. Fox noted "increased co-operation" between the corps administration and the naval service, and said that this would lead to an improved training program.

Officers elected for 1947 included Mr. Shaw, who was unanimously returned to office; E. F. Fox, vice-president; C. W. Tummonds, second vice-president, and E. Stonham, treasurer.

Victorians Pass Examinations

D. J. Kelsey won the gold medal in the December final examinations of the Institute of Chartered Accountants of British Columbia, it was announced yesterday. Graham A. Chambers was awarded the silver medal for highest intermediate standing.

Second place in the final examination was taken by Desmond R. Smith, and other successful candidates included K. S. Beston, Audrey E. Jost, E. G. Legg, C. W. Mavor, A. J. Park and F. E. Walden.

H. G. Craven, of Victoria, won second place in the intermediate examination, and others successful students from Victoria in this class included R. J. Ration.

In the primary examinations, successful students from Victoria were L. V. Flury, J. W. A. Green, C. W. Holstrand, H. T. McKean and D. A. Young.

Night Sittings Begin Thursday

Premier John Hart gave notice yesterday that he will move tomorrow that night sittings of the Legislature start from tomorrow and continue throughout the session.

The two sittings each day will be from 2 p.m. to 6 p.m. and from 8 p.m. until adjournment, unless otherwise ordered.

Winners Named In Gavel Contest

Five winners were selected last night from 12 contestants in the Victoria Union Toastmasters' Golden Gavel oratorical competition in Liberal Headquarters.

Winners were J. O. Lawrie, Dorothy Cox, W. Macdonald-Miller, Neil Main, and J. H. Doughty. They all will compete in the finals of the contest March 18 in Liberal Headquarters.

Closes Debate

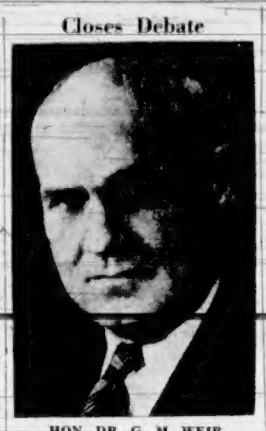

HON. DR. G. M. WEIR

Minister of Education, whose speech in the Legislature yesterday closed the debate on the Speech from the Throne. The House will go into committee of supply today and Hon. Herbert Anscomb, Minister of Finance, will present the budget.

Club Sees Film Showing Need Of New Schools

Need for a new school building program in Greater Victoria was shown in a colored motion picture presented yesterday to Kiwanis Club members at the Empress Hotel.

Showing obsolete buildings, and shortages of necessary facilities, the film was presented under the sponsorship of Autin Curtis, past president of the club, and chairman of the Greater Victoria School Board. A running commentary was provided by R. Ross, vice-principal of North Ward School. He was assisted by J. T. Bruce, vice-principal of Quadra School.

Entitled: "Building for the Future," the picture is a part of a campaign by the Greater Victoria School Board to familiarize all citizens of Greater Victoria with the need for new school buildings.

Miss Irene Byatt, soloist, presented several songs. Her accompanist was Miss M. Wood.

President Ralph Matthews announced that Secretary Glen Hope had been named to represent the club at the international convention to be held in Chicago, June 29 and 30, and July 1 and 2.

Three out-of-town members were guests. They were: W. Allen, Vancouver; Fred Bisson, Vancouver; and W. C. Wells, Saskatoon.

Members Guests Of Lumbermen

A group of representatives of the British Columbia Lumber Association in the Interior, meeting here at the Empress Hotel in connection with Forestry Act amendments, held a dinner last night for members of the Provincial Legislature from Interior ridings.

Hugh Dalton, secretary of the association, said the meetings were being held to encourage passage of the act, especially the "sustained yield program," which he said was recommended by the organization before publication of the Sloan Report.

"A sustained yield plan for the lumber industry is the only answer to continued depletion of the forests," he said, "and it is a vital matter to almost all our basic industries as well."

Police Continue Investigation But Find No Clues in Murder

No new clues have been uncovered as to the identity of the murderer of Yuen Gin Hing, Victoria-born Chinese vegetable peddler, whose beaten body was discovered Wednesday evening at the rear of his home, 826 Caledonia Avenue. Police are continuing a day and night investigation of the circumstances surrounding the mysterious beating.

Meanwhile rumors continue to circulate. Police say they are willing to talk at all and that little or no information can be gained from them.

Business dealings of Yuen in Duncan and Vancouver are at present undergoing thorough investigation and police hope that something in these dealings will supply a clue.

Monday by the Hook Sin Tong Charity for information leading to the arrest and conviction of Hing's attacker would be increased. Late yesterday afternoon, however, Chief of Police J. A. McLellan, who holds the previous reward money, said he had heard nothing definite from the group.

Numerous questions face police officers working on the case. At first it was believed the motive for the slaying was robbery, but police later put less faith in this possibility due to the fact that the Chinese still had $44 on his person when found, and had been beaten much more severely than would have been necessary merely to render him unconscious.

Discovery that a light at the rear of the premises had been tampered with to place the area in almost total darkness at the time of the attack led police to the belief that the murder may have been premeditated.

Another possibility being considered is that the assailant may have been waiting for one of the other occupants of the house and in the darkness struck the wrong person.

Officers who have been combing the Chinatown district here unceasingly since the crime was discovered report that the residents, always somewhat reticent, now refuse to talk at all and that little or no information can be gained from them.

Business dealings of Yuen in Duncan and Vancouver are at present undergoing thorough investigation and police hope that something in these dealings will supply a clue.

Weir Declares School Areas Saved Expense

Defending the Cameron Report school legislation in the Legislature yesterday, Education Minister Dr. George M. Weir said that increased cost of materials, transportation and teachers' salaries to some extent had offset the financial benefits accruing to school districts.

The Cameron Report, however, was not responsible for the increases in costs and the districts would have been about $2,500,000 poorer if it had not been passed. The proposal for bearing 50 per cent cost of new schools, which will mean a Government cost of $10,000,000 in the next ten years, represents a clear gain, he contended.

The appointment of a commission on equalization of assessments was a necessary condition for the reduction of present inequalities on the school setup, the minister stated, but he gave no hint as to when the commission would be appointed.

Referring to unfavorable comparison drawn by Opposition members between the health standards of British Columbia and Saskatchewan, Dr. Weir declared that the province was largely a "convalescent hospital" for those who come here from other provinces suffering from various maladies.

A study made in 1934 of those who became public charges in Government institutions when they had been resident in British Columbia for less than two years showed that the annual cost of caring for such people was $700,000. More than half of them had come from Saskatchewan, he said.

The minister said no one regretted more than himself the fact that health insurance had "bogged down" in British Columbia, but, he pointed out, it had likewise bogged down in Ottawa.

Meanwhile, the Government had assisted in the introduction of 30 group health insurance schemes, and, as a result of a clause in the act, 35,000 industrial employees were covered by health insurance.

Municipal Briefs Of the District

The postmaster has again asked the City Council to notify those applying for permits for construction of apartment houses or for remodeling buildings for this purpose that proper mail boxes approved by the postmaster should be installed. The boxes will be inspected by a competent official to see that they conform to Dominion regulations, G. H. Gardiner stated.

L. J. Coltis, owner of the Atlas Mansion, has written to the City Council suggesting that it turn down any petition for a service station at Cook Street and Fairfield Road. He claimed it would be objectionable to tenants and depreciate the value of his property. A similar protest was forwarded by A. Shapetsan.

In reply to a query, A. J. Patton, city solicitor, has advised the City Council that the city may pass laws regulating or prohibiting "juke boxes" or other automatic machines for the vending of amusements of any kind. The query followed a protest from the American Federation of Musicians that "juke boxes" tended to lower musical standards and deprive musicians of their livelihood.

The city building department yesterday issued a permit to Hobbs Glass Company Ltd., for construction of offices and a warehouse at 977 Fort Street at a cost of $42,000. G. H. Wheaton was named as the contractor.

Vandals Slash Merchandise

Merchandise valued at more than $100 was slashed to shreds by vandals who broke into the Mac Meighen Corset Shop, 890 Fort Street, between 5:30 p.m. and 11:30 p.m. Monday night, city police reported.

About $7 worth of small change was stolen from the cash register, it was reported.

Entrance to the premises was gained through a transom over a rear door, police said.

Liquor System Inquiry Asked by C.C.F. Whip

Because liquor profits are proving such an attractive source of revenue, providing nearly one-quarter of the annual budget, the Government doesn't want to curb excessive drinking, Herbert Gargrave (C.C.F., Mackenzie) charged in the Legislature yesterday as the Throne Speech debate drew to a close.

Speaking for the C.C.F. as a group, he called on the Government to appoint a Royal Commission to make a thorough investigation, not merely of drinking habits but of the whole system of control, and to "see what octopus we have in British Columbia controlling the breweries."

Here are some of the points hammered home by the fast-talking C.C.F. whip:

Increased drinking by teen-agers must be curbed, and a definite portion of liquor profits should be allocated for education and to provide counter-attractions for juveniles.

Permits should be abolished. They were only of nuisance value now that most of the rationing was over.

Number of liquor stores must be increased, to eliminate "disgraceful" line-ups.

Spirits should be returned to pre-war strength.

Administration should be taken out of the hands of the Liquor Control Board and put into the hands of the Provincial Police.

Traffic in beer parlor licences should be stopped.

Inspectors should be employed to watch for infractions, particularly in the matter of juvenile drinking, with penalties increased to the extent of cancelation of licences.

Mr. Gargrave declared that the proposal to institute a few select cocktail bars amounted to rank class discrimination, and, if it were brought down in the House the Attorney-General could look for "lots of trouble."

Dies in Portland Of War Illness

Son of a former United States Consul in Victoria, Lt.-Col. George Edwin Bucklin, of Portland, died recently in San Francisco from an illness contracted overseas during the war.

Colonel Bucklin served with the American army in the Philippines and Okinawa, was twice wounded and held the Purple Heart with Oak Leaf Cluster and the Bronze Star Medal.

Born in France, Colonel Bucklin graduated from the University of California in 1940.

Prompt, planned disposal of sewage and refuse is of prime importance to health maintenance, says the Department of National Health.

FINEST IMPORTED BROADLOOM for YOUR ROOM

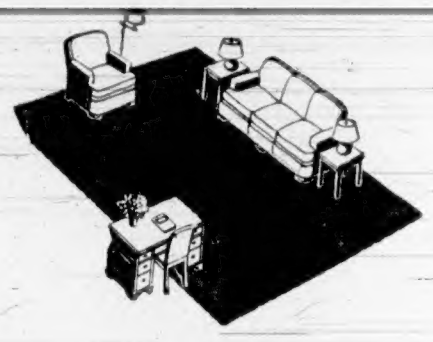

cut right from the roll!

6.0 x 9.0	$104.45
7.6 x 9.0	114.90
9.0 x 9.0	135.75
9.0 x 10.6	156.60
9.0 x 12.0	177.50
9.0 x 13.6	198.35
9.0 x 15.0	219.25

At last these lovely carpets in exquisite plain shades have arrived—and they are all you could wish for in wearing quality and soft harmonious beauty. The shades are green, blue, wood rose and copper, and the prices include binding the ends. Price, per square yard, **$13.90.**

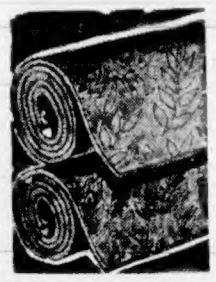

From Wall to Wall or Stair and Hall

27-inch body carpet in plain shades or tone on tone designs, from **$7** to **$12.75** per yard

ROYAL "AKBARS"

We have received also a small shipment of these lovely Indian Royal "Akbar" Rugs. Pure wool pile, hand woven. Small floral designs on plain backgrounds.

STANDARD FURNITURE
H.Q. for Home Loveliness

Right Through, Yates to View

THE RICKETY RICKSHAW

YOU DON'T GET THIS TYPE OF SERVICE WHEN YOU CALL

HEANEY'S

"CAREFUL SINCE 1890"

ASPIRIN EASES PAIN OF RHEUMATISM FAST

LOWEST PRICES EVER
12 tablets . . 15c
24 tablets . . 25c
100 tablets . 75c

GENUINE ASPIRIN IS MARKED THIS WAY

IN EVERY CORNER OF THE WORLD

Player's Please

PLAYER'S NAVY CUT CIGARETTES

HEAR again . . .
WITH THE NEW
HALE HEARING AID

PHONE E 8034
Home or Office Consultation

JOSEPHINE BRYDGES
LOCAL REPRESENTATIVE
604 Jones Building, Victoria, B.C.

GET A *FLYING START*

FOR SPRING!

Be prepared for driving pleasure and have your car overhauled now in anticipation of pleasant, carefree driving hours in the finer weather ahead.

Wilson MOTORS LTD.
VICTORIA - OAK BAY
LANGFORD - DUNCAN

Another Remington First
THE FOURSOME

These four firsts are four good reasons why more Remington Electric Shavers have been sold in Canada than any other kind:

FIRST — Remington is first with this amazing Blue Streak twin-shaving head, that makes the cutting of a clean hairline around sideburns and moustache possible for the first time!

FIRST — Remington was first to introduce multiple-headed shavers to the Canadian market!

FIRST — Remington was first to develop a *triple-headed* Threesome, and now the Foursome—fastest shaver ever made!

FIRST — Remington was first with a shaver that gives you quick, close shaves—the first time you use it! No breaking in, no hard-to-learn tricks.

CANADA'S NUMBER 1 ELECTRIC SHAVER

This latest Remington model—The Foursome—is available *now*. Plug it into any standard circuit . . . let it coast easily over cheeks and chin . . . watch every last trace of stubble miraculously disappear. See it . . . try it . . . buy it! Go Remington NOW . . .

REMINGTON ELECTRIC SHAVER
Remington Rand LIMITED
TORONTO, CANADA

The Daily Colonist

Established 1858

The Colonist Printing and Publishing Company
Limited Liability

Subscription Rates by City Carrier:
Yearly $12.00
Monthly 1.00

Subscription Rates by Mail:
To Canada, British Empire, United States, Mexico:
Yearly $8.00
Half-Yearly 4.00
Monthly ..... .75

To All Other Countries:
Yearly $20.00
Monthly 1.75

All subscriptions payable in advance. Mail subscribers should make all remittances direct to
The Daily Colonist,
1211 Broad Street, Victoria, B.C.

Subscribers in ordering change of address should be particular to give both old and new addresses.

Wednesday, February 26, 1947

Saanich Logans

Action by the Wartime Prices and Trade Board, in association with the Federal Department of Trade and Industry, to ease shipping restrictions on Canadian loganberries destined for the United States market will mean a good deal to growers in Saanich, who last year were blocked in the full marketing of their crops by insufficient export quotas. Negotiation by Major-General G. R. Pearkes, V.C., M.P., who for more than a year has been following up the matter, has resulted now in an announcement from Ottawa which will help to clear the air.

Small fruit crops are capable of either contraction and expansion within a period of a few years, but unless the growers know what is ahead they are not able to prepare for that. The Federal undertaking given now is that the export of loganberry surpluses to the United States will not be unnecessarily impeded. If that is adhered to, it will act as a balance in both domestic and export trades in this industry. Gordon Head, Keating, Saanichton and not a few other areas on the southern end of Vancouver Island are directly concerned. Growers there can plan now in respect of the coming small fruits season.

Last year the export quota for logans was originally 50 tons, an insignificant amount. This was increased on the representation of the growers, supported by General Pearkes, to 150 tons. Little, however, was done in advance of the crop season, so that the growers could make very little use of such concessions. The importance of the current ruling at Ottawa, if it is confirmed, is that it is in advance. If it can be relied upon, it will mean much to Saanich growers in the coming production season.

Raspberries, a concurrent crop, are also under review, with the promise that some better arrangements will be worked out there than pertained last year. Once these arrangements are made, however, the Dominion should adhere to them, else confusion will result.

Traffic Safety

In the last analysis, the cure for traffic accidents rests with the public itself. Our streets will be safe or dangerous according as the majority of people handle themselves, whether they walk or drive. The fast growth of the Greater Victoria community, from 50,000 to 100,000 people inside of a single decade, has increased vehicular traffic materially. Even a set proportion of mischances would produce many more accidents now than say in 1937. The response, however, is still with the public. Careful driving and careful walking can cut down the toll.

The main group of nearly all traffic accidents involving vehicular traffic occurs in clear weather, by daylight, on dry roads, and with every circumstance in favor of safe driving except one—hurry. Haste at the "rush" hours of the day—noon and evening—the second that someone is trying a little too hard to save, the momentary neglect of ordinary care, these are the things that cause accidents. Nor are drivers alone at fault. Many a time it is the pedestrian who is careless, hurrying in the wrong place. Eliminate the haste, and a fair proportion of all accidents would disappear.

Another contributing cause is, of course, speed. Cars are capable of greater speeds today than perhaps ever before. The habit of fast driving on open roads tends to lap over into urban thoroughfares, where it is decidedly out of place. No one knows at what moment a small child may dart into the road. Automobiles are considerable weights when in motion, nor will they abandon the law of momentum for anyone. High speeds are not necessary, especially where there is a possibility of foot traffic on the road. Normal speeds are safest and best for both vehicle and man.

Accidents, one is aware, can come from many diverse causes, but somewhere in all of them is the element of neglect. Lessen that, and the accident toll would drop sharply. The public can help in this regard.

Political Training

It must be a new conception of democracy that prefers the politically untrained to the trained, as was implied in the Legislature this week. In no other profession would it be expected that policy makers should come to their task without the slightest previous knowledge, or that being pitchforked into an unknown field of endeavour might be considered an asset. The preference is decidedly the other way, and rightly so. Ignorance is never a prior recommendation to knowledge, even in such a varied realm as an elected legislature. There is little virtue in entering upon a political career without giving it a thought beforehand.

The suggestion that it is more democratic to become a member of a legislature if unschooled in political government than if it is because of prior study or training is a strange and specious one. It may serve to illustrate some of the ills to which legislatures are prone. Government is both a business and a profession, probably the most important affecting the lives of people today. The absurdity of assuming that it can be directed successfully by amateurs is self evident. No person should enter the political field without serious prior preparation for the responsibilities that membership in a government or a legislature will bring.

Nor has democracy anything to do with whether speeches are read or spoken extemporaneously. Democracy might flourish better, in fact, if the latter practice were employed more assiduously. The presumption might well be that in such case members would know their subjects more thoroughly, and therefore be more suitably equipped to justify expression at their seats. Apart altogether from the boredom which read speeches would invite, it is no argument in their favor to imply that they would represent democracy more validly. The reverse might easily be more true.

Oddities and Values

It is of course the inexorable law of supply and demand that accounts for the large sums of money paid out for rare items, whether they be stamps, books or any other curiosity, for curiosities they are. It is because there may be nothing else like them extant that such high prices are paid. These transactions have their incongruity, however, which paradoxically enough stems from the economic law that gave rise to them, in the disparity between extravagance and thrift which they serve to illuminate. Invariably, too, the curiosities of themselves are of small utilitarian value.

A third of a postage stamp, for example, would not seem of much worth, although a collector paid no less than $620 for such a particle of paper the other day. It was a portion of an old Canadian stamp, yet for the purpose for which it was designated it would be valueless today. It would not frank even a postcard in the country where once it held some monetary value. Yet the passage of time and the vagaries of waste-paper baskets has increased its worth to one man 62,000 times. It is perhaps a pity the old-time postmaster of Nova Scotia whose forthright action created a curiosity was not alive to share in the good fortune.

It was the law of supply and demand that in 1899 forced that postmaster to tear a three-cent stamp in three and alleviate a shortage of one-cent stamps. He would find a different set of postoffice economics operating today. In the first place, a torn portion of a stamp would not carry a letter out of the sorting room, unless as a double charge on the addressee; in the second, he would run the risk of expulsion for tampering with Government revenue. No modern postmaster may ever create another such collector's item. Stamps cannot be sliced nowadays, if they are to be used.

Playlots

Two years ago the City of Victoria laid plans looking to the establishment of a series of playlots in various urban areas throughout the community. The plan was a good one. It envisioned the use of city-owned property for small, inexpensive parks, where toddlers could play close to their homes and under the supervision of their parents. A little grass, a few shrubs, a swing or two, a seesaw, a sand bin—such things are not difficult to assemble. With the property already in city hands, there is no barrier there. For a number of reasons, but none more important than that such playlots are badly needed now, this program should be progressing much faster than it appears to be. A generous quota of new playlots for 1947 would be good business.

Seen in Passing

Chief Justice Farris' remarks on the obligation of citizens to curb bureaucratic methods that the war left superimposed on the social structure are timely. The difficulty is to make any headway at all against power entrenched and surrounded by its reinforced fences, buttressed by orders in council, and cheered by all those who have found a living in perpetuating what was intended only to be a wartime emergency. None the less, taxes won't come down until people say they must; restrictions won't come off until the public shows its will; and bureaucrats will be bureaucrats so long as the opportunity is given to them to ride freely on the backs of others.

From "To a Daisy"

A little Cyclops with one eye
Staring to threaten and defy.
That thought comes next—and instantly
The freak is over,
The shape will vanish—and behold
A silver shield with boss of gold,
That spreads itself, some faery bold
In fight to cover!

I see thee glittering from afar—
And then thou art a pretty star,
Not quite so fair as many are
In heaven above thee!
Yet like a star, with glittering crest,
Self-poised in air thou seem'st to rest—
May peace come never to his nest,
Who will reprove thee!

Bright Flower! for by thy name at last
When all my reveries are past,
I call thee, and to that cleave fast,
Sweet silent creature!
That breath'st with me in sun and air
Do thou, as thou art wont, repair
My heart with gladness, and a share
Of thy meek nature!

—WORDSWORTH.

Life is a dream.—CALDERON.

The Third Column

By TOM TAYLOR

WRITING A COLUMN

A friendly reader wants to know how you write a column? That's easy to answer—we're still trying to find out.

Not so easy is his second query about just how we happen to go about it. Some days we'd like to know that our self. It depends on so many things—mood, subject, a fallible brain, interruptions, time at disposal, and so forth. And of course the matter of selection.

We're not pretending to be like the columnist who lived in a New York penthouse and whose daily stint almost drove him mad. He'd stand gazing blankly out the window for hours, trying to make up his mind what to write about. Once that was decided—in his case—the rest was nothing.

That's on a par with, John Buchan we think it was. He considered his books finished when he had them all laid out in his mind—the act of writing was a mere incidental chore.

We don't belong in that category.

It's true, of course, that some days the fates seem propitious. There is a fortuitous connection between the mind and the tips of the fingers, and somehow or other the piece you're doing flows like Tennyson's much-maligned brook. This is usually when you take in hand some topic you're specially familiar with, or have some particular interest in.

IDEAS ARE FUNNY

Or, perhaps, if you're feeling light-hearted, and some whimsical item of news sets you off on an imaginative spree. Which is all right so long as your ideas last out.

It's a funny thing about ideas. They breed each other. If you take a chance and sit down with some slender thought that's worth about two paragraphs, it's amazing—fortunately—how your mind rushes unsought to your aid. We've often been astonished, and deeply grateful incidentally, to find a column spun out of the most slender idea. We only hope our readers didn't then spot the airiness of our theme.

But there are days—if this weren't going to appear in print we'd say they were too frequent—when the spinning is a tortuous process; when sweat and tears would more accurately described it. Those occasions when the typewriter eys evolve a language of their own, or words you've used a lifetime without a second thought suddenly assume strange spellings. And your thoughts come laboriously, bit by slow bit. It's only the blessing of providence that puts a gloss of felicity on what you've written.

IN MID-AIR

Interruptions are not really the problem a cloistered academician might think. Newspapermen grow accustomed to leaving thoughts suspended in mid-air, even if they don't always find them still there when they return to the typewriter. It would be a miracle if any one of them ever wrote a story without someone interposing.

Mood, of course, has everything to do with writing, as it has with so many other things. Some days you feel you could rewrite the Decameron. Well, you don't really feel that way, although if you were able it could stand rewriting, but you know what we mean. A sort of serene confidence imbues you, false or otherwise.

Then on other days you have a depressed conviction you can't put two consecutive sentences together. Or that you can't possibly have anything worthwhile to say.

These are the times you have to force yourself to get started and it's remarkable again how that despised brain of yours can give you a welcome surprise.

Time, to a newspaperman is perhaps the essence of all things, however. Not that he can afford, like Conrad, to spend two weeks looking for just the right word. Ah, no! He must be content with the second best if the best does not pop almost instantaneously into his mind. Remember that when next you read a newspaper.

AGAINST THE CLOCK

You see, newspapermen are usually working against the clock. It's true this gets to be a habit, and that they often do their best work under pressure. But it's wearing on the nerves. And clocks are so pitiless. They have no sympathy with the wretch who's pounding valiantly against an onrushing deadline.

If it were only possible to turn on a tap in the side of your head!

Then, of course, as we mentioned before, there's this haunting poser of a subject if you're writing a column. You run furiously through a dozen notions that crowd your mind, reluctantly discarding them one by one. Or you put yourself into a trance, hoping your subconscious will come to the rescue. Or you scan a dozen periodicals, or letters to the editor, or someone else's column, like a fisherman groping for a bite.

And then, if nothing seems to strike a responsive chord, you sit down, look at the clock, screw up your face, say to yourself, "Here goes," and—

Probably write a piece like this.

UNFAIR COMPETITION

ASKERN, Yorkshire, England (CP). —This colliery village is asking for a bigger beer quota because 300 mining trainees billeted here drink up supplies on their Wednesday pay day. Miners are paid on Friday and have nothing to drink.

Valid Ration Coupons

Butter—Nos. B35 to B42 inclusive.
Meat—M64 to M73 in new ration book.
Sugar—S26 to S42.

ARE WE STILL AFRAID OF HIM?

Plan 4,000-Mile Drift — Peru to Polynesia

By THOR HEYERDAHL
Leader of the Kon-Tiki Expedition
(Copyright, 1947, by North American Newspaper Alliance, Inc.)

WASHINGTON, Feb. 25. — The mysterious race of white men, blue-eyed and bearded, who populated the Peruvian Uplands 1,500 years before the rise of the Inca civilization had to travel all the way to Ecuador to get the balsa wood they needed for rafts. We believe they floated some 4,000 miles across the Pacific to settle and populate the Polynesian Islands.

We who plan to emulate their feat some 2,500 years later had to do as much to get wood for our raft, Kon-Tiki. So Herman Watzinger, my second in command, and I flew to Guayaquil to secure the giant balsa logs. Though the pre-Incans had no huge clippers, I am sure they had less trouble getting their logs than we did.

Ecuador's balsa export boomed during the war when this remarkably light wood was in great demand for life-rafts and aircraft parts. But when we got there, export had dropped to one-tenth, and there were no logs, only cut planks, left in the sawmills at Guayaquil.

We needed freshly-cut timber with the sap still in it, medium hard and big enough to stand up in the roughest seas. Such trees, we were told, were to be found only far in the interior, in the Quevedo area.

"Let's go," we said.

"Impossible," we were told. The rainy season had only just started and the river would carry boats less than halfway there. We were advised to postpone our hunt. But that didn't suit us.

We thought that we might be able to get to Quevedo by going down from the Andes instead of up from the coast. So we took a cargo plane to Quito, 9,000 feet above sea level amid the snow-clad Andean peaks.

There we found there were neither drivers nor cars for the trip across the western Cordilleras and down into the jungle. It was the wrong season and a crazy idea, we were told.

Eventually, with the help of the U.S. Embassy and the Norwegian Consulate, we were provided with a jeep driven by a captain of Ecuadorean army engineers.

The well-metalled road along which we started soon became a dusty dirt track. We climbed, dodging pack-mules and laden llamas led by bare-footed Indians, across the great open highland and into mountain passes where the peaks around us were covered with snow. We wore only khaki shorts and pants, and were nearly frozen by the time we started down into the jungle, into fog and rain. We kept up the descent until even the few clothes we wore seemed unbearable in the heat. And thus, ferried across the River Palenque, we reached Quevedo and the ranch of the brothers Frederico and Gustavo von Buchwald, "balsa kings" of Ecuador.

This was the end of our difficulties—we thought.

Our first night in Quevedo, Herman admired a wild orchid in Don Frederico's garden. He bent down to smell it. Don Frederico stopped him courteously, slashed a poisonous green snake out of a tree above the plant with his riding stock, then invited Herman to sniff undisturbed. Herman said he'd just as soon not, thanks.

Next morning, our Equadorean captain suddenly stopped pulling his shirt over his head, took a live scorpion from inside the shirt, then went on dressing. Herman roared with laughter—until he had belted his pants and was bitten by a two-inch conga ant, poisonous, which had spent a quiet night inside his trousers.

There were other such incidents, but we were at the source of our balsa, and that was what mattered.

That morning native riders spread out in the forest, hunting suitable trees. Soon the first blows of axes rang out. One gigantic tree after another came crashing, and Herman and I already began to see Kon-Tiki taking shape.

On the last day, the logs were rolled into the River Palenque and lashed carefully together with mountain liana for the trip to the coast, where the raft would be built. Bundles of liana and bamboo were stowed aboard; a little shed covered by banana leaves was erected over a fireplace of wet bark and clay—and we were ready to leave.

So we drifted down the great river, between dense green jungle banks, the silence intensified by the small noises of parrots and other birds, frogs and insects. Twice alligators (caiman) slid into the muddy water as we passed; but the giant iguanas watched us by by, motionless as if they were themselves carved in the rocks on which they stood, like fantastic dragons with spiny backs.

At night our little fire glowed a bright message of our passing, we would sometimes be hailed from riverside native villages. Our Indians sang sad songs as we drifted in the bright path of the moon, covering an average of 60 miles every 24 hours.

At the coast, I took a plane and flew back here.

Herman, as technical chief of our group, was to take the logs and supplies down to Callao in Peru, aided by the Grace Line. There, in shipyards of the Peruvian navy, we would complete Kon-Tiki. And, the President of Peru had promised me, the navy would help us transport the raft to its port of departure, Ilo, in Southern Peru.

As I flew off, I spotted two tiny balsa rafts with great sails far out at sea. The native fisherman still use the "ships" their forebears had originated. Behind them and as far as the eye could reach stretched the great Pacific. It was, I realized, but an insignificant fraction of the 4,000 miles we would have to cover to Tahiti before our great experiment was over.

Observation Car

By G.B.

Some persons' minds are like concrete, mixed up and permanently set . . . An income is something one cannot live without or within . . . Conscience is what makes a man tell his wife something before she finds out from somebody else . . . Any elderly man who says he is feeling younger every day is not trying to deceive anybody. He is desperately trying to delude himself . . . Southern California has changed its tourist advertising, according to the following item inserted in a Chicago newspaper by the All-Year Club of Southern California: "The ocean is cool. The mountains are cool, and nights are cool. You will need light wraps when you step out to star-studded night spots, big-time broadcasts and movie premieres" . . . The international committee for the study of European captives, sitting at London, England, recommended that Germans contribute toward restoration of Europe's shattered economy without risking revival of a strong Germany. The committee felt that funds should be built up by withholding part of each Germany's wages to apply on reparations, create foreign exchange which Germany could use for imports, and help pay some of Germany's post-war debts. Latest figures on prisoners of war showed 300,000 in the British Isles, 650,000 in France, 30,000 in Belgium and 4,000,000 in Russia . . . British have abandoned a plan to reduce the island of Heligoland to a mass of rubble with explosives, and natives who were evacuated last year will be allowed to return to their homes. The island lies between England, Denmark and Germany. It was heavily fortified during the Great War and the World War . . . Pioneers of the Pacific Northwest who made homespun clothing were not at a loss for dies. They concocted fast colors from walnuts, onion skins, privet hedge leaves, alder leaves and lichens from the bark of trees.

TWENTY-FIVE YEARS AGO

(From The Daily Colonist of February 26, 1922)

Is Made Director—Commissioner George I. Warren, of the Victoria and Island Development Association, received notification yesterday that he had been appointed for the district as a director of the Royal Agricultural and Industrial Society, under the auspices of which the New Westminster Fair is held each year.

FIFTY YEARS AGO

(From The Daily Colonist of February 26, 1897)

The City—The City Harbor was thoroughly dragged on Tuesday under the direction of the Provincial Police, in the hope of finding the body of the missing miner, Frank La Rochelle, of Lillooet. Officer McKenna was in charge of the party but no trace was found, and it is now thought that there can be no doubt that the body has been carried out to sea by the tide.

SEVENTY-FIVE YEARS AGO

(From The Daily British Colonist of February 26, 1872)

Completed—The last shipment of Newcastle stone for the Mint was on board the wrecked vessel Zephyr. Mr. Dawes is awaiting advice by telegraph before proceeding to duplicate the last cargo.

Sunrise and Sunset

FEBRUARY

Times of sunrise and sunset (Pacific standard time), at Victoria, B.C., for the month of February, 1947.

Date	Sun-rise	Sun-set	Date	Sun-rise	Sun-set
1	7:44	17:11	15	7:22	17:34
2	7:43	17:12	16	7:21	17:35
3	7:41	17:14	17	7:19	17:37
4	7:40	17:16	18	7:18	17:39
5	7:39	17:18	19	7:16	17:41
6	7:37	17:19	20	7:14	17:42
7	7:36	17:21	21	7:13	17:43
8	7:34	17:23	22	7:11	17:45
9	7:33	17:24	23	7:09	17:46
10	7:32	17:26	24	7:07	17:48
11	7:30	17:27	25	7:05	17:50
12	7:28	17:29	26	7:03	17:51
13	7:26	17:30	27	7:01	17:53
14	7:25	17:32	28	6:59	17:54

Meteorological Office, Gonzales Heights, Victoria, B.C.

According to Culbertson

(Copyright, 1947, by Ely Culbertson)

Shrewder defence probably would have changed the result in today's deal.

South, dealer.
Both sides vulnerable.
North-South 30 on score.

NORTH
♠ A K 5
♥ 10 8 6 3
♦ 4 3
♣ 10 5 4 3

WEST
♠ 10 8 6 4 3
♥ 7 5 2
♦ A J 6
♣ 9 7

EAST
♠ Q J 7
♥ A Q J 9 4
♦ 7 3
♣ K 8 2

SOUTH
♠ 9 2
♥ K
♦ K Q 10 9 8 5
♣ A Q J 6

The bidding:

South	West	North	East
1 ♦	Pass	1 N.T.	2 ♥
4 ♦	Pass	Pass	Pass

South's 30 part-score made the bidding situation somewhat touchy and his jump to four diamonds on the second round was probably as logical an action as he could take.

West opened the heart seven, East put on the ace, and even after the fall of South's heart king, could find no better continuation than the heart queen. Declarer ruffed, led the spade deuce to the king, and then returned a diamond, putting up the king from his own hand. West jumped on this trick with the ace and led another heart. Declarer ruffed, and now had the choice of going to dummy to finesse for either the club king or the diamond jack. He logically decided that the jack might drop, and that in any case East was fairly well marked with the club king for his bid, so he laid down the diamond queen, then went to dummy with the spade and pushed the club ten through East. East ducked, but a second club lead to the jack settled the entire matter. Declarer lost, in all, two trumps and one heart, thus making his game.

West was in too great a hurry with his diamond ace. If he had unhesitatingly played low on South's king, declarer almost surely would have placed the ace with East and just as surely would have used dummy's one remaining entry in spades for a second trump lead toward the closed hand. Then West could have sprung his trap, collecting both the ace and jack of diamonds, and declarer never could return to dummy for the club finesse.

Letters to the Editor

No letter to the editor will be inserted except over the proper signature and address of the writer. This rule admits of no exception. No letter should exceed 200 words in length. Unsolicited correspondence cannot be returned.

GORDON HEAD AIRPARK

Sir,—At the Royal Oak meeting on February 20, 1947, I attempted to show that light aircraft operating from Gordon Head would be compelled, by their own limitations, to fly at dangerously low altitudes over residential areas in the vicinity. What these heights will be can be ascertained with absolute certainty from the performance figures published by the makers of any specified aircraft. The figures for the Gipsy-Moth submitted by me were rejected out of hand as being those of an obsolete machine, but at the meeting I secured sufficient data to re-present the case on figures given or agreed by the airpark representatives themselves.

They agreed that the Piper Cub was a modern representative type and that its rate of climb, as published in the 1946 edition of Janes' "All the World's Aircraft," was 450 feet per minute. They did not agree with my estimate of a ground speed of 65 m.p.h. while climbing, but set the figure at 50 m.p.h. This figure I believe to be too low, but I will nevertheless accept it for use in my calculations. They also agreed, and this is of great importance, that 500 feet was the minimum safe height at which to fly over Cadboro Bay village and, by inference, over similar built-up areas.

Official maps show the height of the airpark to be 200 feet above sea level. The ground level of Cadboro Bay post office is not shown, but a height of 30 feet seems reasonable and, in default of a more precise figure, has been adopted in my calculation. Scaled from the map the distance from the post office to the nearest point on the east-west runway is approximately 700 yards. A ground speed of 50 m.p.h. represents 1,467 yards per minute, and at this speed it will take half a minute to fly from the airpark to the post office. With a climb rate of 450 feet per minute the machine will, in this half minute, have climbed 225 feet above the airpark level. The difference of elevation between the post office (30 feet) and the airpark (200 feet) is 170 feet, so that the total height of the machine above the post office is 395 feet. Compare this height with the 500 feet admitted by the airpark representatives to be the minimum safe height for flight over Cadboro Bay.

For areas lying at higher altitudes than Cadboro Bay the figures are more adverse. In the case of the Uplands we see from the official maps that the north gate lies on the 100-foot contour, and is therefore 100 feet lower than the airpark. The end of the runway used for southeasterly take-off lies some 700 yards from the gate, the same distance as that which separates the Cadboro Bay post office from the east-west runway. Using the same method of calculation we find that a Piper Cub, flown off the end of the runway, will pass over the Uplands north gate at an elevation of only 325 feet or 35 per cent below the agreed minimum safety limit.

With these facts before them members of Saanich Council cannot fail to realize that in approving the application to rezone they are at the same time approving the flight of aircraft over occupied areas at altitudes dangerously below the very low minimum set by the sponsors of the airpark project themselves. Moreover, they are approving that these planes shall be flown not only by qualified pilots, but by pupils without a vestige of qualification should the declared object of operating a flying school be put into effect. This is a grave responsibility for council to assume.

REX HARDIE.
Queenswood Drive, Victoria, B.C., February 23, 1947.

OLD COINS

Sir,—We read in Sunday's Colonist about a Courtenay man owning an English 4 pennypiece dated 1845. I wish to say I own one dated 1838, with Britannia on one side and a man's head on the other, with Gulielmus IIII, D.G. Britannia, Rex, F.D., round the edge. I also own a 3 halfpenny silver coin dated 1843, with wreath of thistles and crown on one side and Victoria's head on the other. The silver 4 pennypiece is the size of a 10c piece and the 3 halfpenny piece is small. They are both in good condition, with lettering very clear. I thought I would tell you about them.

MRS. HAROLD WOOD.
Saanichton, Victoria, B.C., February 23, 1947.

Cruiser and Three Destroyers Will Operate Out of Esquimalt

OTTAWA, Feb. 25 (CP).—Defence Minister Claxton announced today completion of plans for future composition and disposition of operational units of the Royal Canadian Navy, disclosing that Canada's fleet of two light carriers, two cruisers, numerous destroyers and other craft will be almost equally distributed on the Atlantic and Pacific Coasts.

The Defence Minister also disclosed that the Canadian carrier Warrior, now on a cruise to the Atlantic, will sail to Britain this Summer. There members of her company will complete the commissioning of the Dominion's second carrier Magnificent which is being loaned by the Royal Navy.

Specifically Mr. Claxton announced this disposition of the Canadian fleet:

1. Operating out of Halifax will bet the new carrier Magnificent—when she is taken over—along with destroyers Nootka, Micmac and Haida.

2. Operating out of the Pacific base at Esquimalt will be the new cruiser Ontario along with the destroyers Cayuga, Athabaskan and Crescent.

3. In reserve will be Canada's other carrier Warrior, the cruiser Uganda and five destroyers.

4. Periodically the larger craft, with accompanying escorts, will visit the opposite coasts.

These plans will be implemented during the coming Summer.

The Ontario's crew would be largely West Coast personnel and the same plan would be followed in manning other ships in an effort to have men in the ships based on their natural home ports.

Total complement based on the East Coast would be slightly larger than on the West Coast, reflecting roughly the proportion of naval personnel who have enrolled in the eastern part of the country. But generally speaking the division would be about equal.

The Magnificent, now completing in Great Britain, is of the same type as the present Canadian carrier Warrior, but the minister said she will "possess the latest modifications when she commissions." Likewise the cruiser Onttario is similar in size and main armament to the Uganda but is a later class with improved characteristics.

When Ontario becomes operational this Summer she will be in many respects "a more modern vessel than her predecessor."

Municipalities Offered Funds

REGINA, Sask., Feb. 25 (CP). — Provincial Treasurer C. M. Fines today offered Saskatchewan rural municipalities approximately $1,600,000 annually in gasoline tax receipts to be dropped March 31 by the Federal Government.

The C.C.F. Government was prepared to collect a tax of two cents per gallon on all Diesel fuel, distillate and purple (agricultural) gas with the proceeds to be used by the municipalities and local improvement districts for construction and maintenance of main market roads and bridges, Mr. Fines announced in the Legislature.

The tax would be collected if the municipalities, in a convention here next week, give a "heavy" majority to a resolution that such a tax be levied.

At present the Federal Government collects three cents per gallon purple gas but does not make a levy on distillate or Diesel fuel. There is no provincial tax on the purple gas which is used for agricultural purposes and the Dominion will withdraw from that field on March 31.

He said Saskatchewan, unlike some other provinces, had never levied a tax on gasoline used for agricultural purposes.

Mr. Fines did not say what the Government proposed to do regarding the three cents a gallon tax on ordinary gasoline which will also be dropped by the Federal Government. The Government has been considering the possibility of taking up the tax or a portion of it.

Dock Workers Pay Revealed

VANCOUVER, Feb. 25 (CP).—In the annual report of the British Columbia Shipping Federation released today it was revealed that almost $2,000,000 in wages was paid to dock workers here during 1946.

The increase of longshoring activities on Vancouver's waterfront is indicated by the fact that during December, 1,833 men were employed compared with 1,252 in December, 1945, an increase of 581.

A total of 3,307 men were employed on the waterfront last year, including 678 deepsea men, 33 probationary men, 2,147 "casuals" and 149 coastwise workers.

The federation also concluded new deepsea and coastwise agreements with longshoremen during the year.

House Rejects C.C.F. Motion

OTTAWA, Feb. 25 (CP).—Commons yesterday rejected by a 120-43 vote a C.C.F. motion aimed at referring the task of readjusting House representation to an "independent" commission rather than leaving it to a Commons committee.

The motion was moved last Friday by Stanley Knowles (C.C.F., Winnipeg North Centre), when debate opened on the Government's bill for the redistribution of Commons seats, a measure which will boost the House membership from 245 to 255.

Social Credit and Government members voted against the motion while the Progressive Conservatives divided.

For a professional looking job of hair tinting at home try this time-tested recipe. Mix 1 box Orlex Compound, 1 ounce bay rum, ¼ ounce glycerine. Add water to make a half pint. Your druggist will supply these or mix for you at small cost.

Simply comb into hair as directed. Gray, faded, streaked hair gradually takes on new beauty and a natural looking color that does not wash out—is easily maintained. The Orlex recipe is easy to use, does not affect permanents or color the scalp. Needs no skin test. You can't go wrong if you follow simple instructions

De Valera Gives a Reception

New York-born Eamon de Valera, Prime Minister of Eire, stops to chat with his aide-de-camp, Col. M. Brennan, during the reception he gave recently in Dublin. At left is Mrs. De Valera, wife of the Prime Minister, who has rarely been photographed.

Wheat Stocks At Low Levels

WINNIPEG, Feb. 25 (CP). — Railway officials today renewed their efforts to get grain moved to exportable positions after the Board of Grain Commissioners for Canada disclosed that wheat stocks at Pacific and Atlantic Coasts were reduced to the extremely low level of 3,817,000 bushels.

This figure represented a decline of approximately 1,000,000 bushels over the total available at seaport terminals a week ago.

Bulk of the available wheat was located at the West Coast, 2,696,000 bushels, compared to 1,121,008 bushels in Canadian and United States East Coast terminals.

Sturdy Urges Rent Subsidy

REGINA, Sask., Feb. 25 (CP). — A Federal community planning and housing department to meet the current housing crisis was urged in the Saskatchewan Legislature today by Reconstruction Minister J. H. Sturdy.

The Federal Government's action in lifting controls on some types of housing was a forecast of worse to come with resulting "chaotic" conditions in the housing situation, Mr. Sturdy said supporting a resolution urging that the Federal Government provide subsidies to persons whose rental costs exceed 1-5 of their gross income. The debate on the resolution was adjourned.

Mr. Sturdy said the housing problem was too vital to be handled by a corporation and should be a department of the Government.

Private enterprise had never been able to provide decent and adequate homes for more than 25 per cent of the people of Canada, he said. Building under private enterprise was the most retarded of all industries and must be taken out of the control of combines and monopolistic corporations.

Farmers Assured Of Wheat Market

OTTAWA, Feb. 25 (CP).—The Government plans to ensure Western farmers of a market of 310,000,000 bushels of wheat in each of the three crop years between now and 1950, Trade Minister MacKinnon tonight told the Commons as he concluded a lengthy debate on the administration's wheat policies.

This, he said, was behind the Government's guarantee to the farmers that their deliveries during those three years would not be less than 14 bushels an authorized acre.

The 310,000,000-bushel annual market would take care of an annual wheat production of approximately 400,000,000 bushels of wheat up to the end of the third crop year ending July 31, 1950. This year's production was 420,000,000 bushels.

HIDDEN MONEY FOUND

VANCOUVER, Feb. 25 (CP). — Hidden behind a piano, police found $3,000 in cash and a quantity of jewelry during an investigation into the death of 89-year-old Mrs. Norah H. Ditmar at her home today.

DUBLIN (CP).—The city council is considering a proposal that University College here should become a residential university through acquisition of the buildings and grounds of the Royal Hospital.

STATIONERY

with the PERSONAL TOUCH

See our special display of personalized stationery, printed or embossed to your taste, in a variety of shades and in finest stock.

BIGGONIAN. A man is like a tack—he goes only as far as his head will let him.

DIGGON'S

GOVERNMENT ST.

System of Estimating Revenue Criticized at Freight Hearing

OTTAWA, Feb. 25 (CP).—Examination of the C.P.R.'s system of estimating its 1947 revenue—basis of its application for higher freight rates—was undertaken today before the Board of Transport Commissioners.

Col. J. L. Ralston, Maritimes counsel, criticized the method used in computing revenue in advance, while it was defended by C. E. Jefferson, C.P.R. freight traffic manager, as he went through his fifth day on the witness stand.

At one stage in the close cross-examination, the railway official told the provincial counsel warmly his estimates were "not padded" but were obtained "in an honest manner." Later, Col. Ralston said one figure of $91,847,236 produced by the railway as an item in its 1947 revenue forecast could almost be termed "absurd."

During the session Mr. Jefferson underwent cross-examination also by counsel for Saskatchewan, particularly on rate differentials between the East and West.

Counsel sought to show that disparities in rates favoring Eastern shippers would be intensified by the proposed general 30 per cent increase asked by the railways.

Mr. Jefferson said the differentials would remain the same as to percentage, but he conceded a 30 per cent increase applied to all rates would enlarge the differences in terms of dollars and cents.

He also told the board, in response to questioning by Col. Ralston, that the C.P.R. had no fear of having its competitive position deteriorate as the result of the proposed increases. He had no doubt, Mr. Jefferson said, that competing truck and water carriers would increase their rates by a like amount.

Col. Ralston asked if he had any direct information to this effect.

The rail official said he had not, except for knowledge of the Great Lakes Carriers' application before the board for a rate boost, and the fact that he was satisfied operators of other modes of transport needed more money as badly as the railroads.

He thought it was "inevitable" they would put increases into effect. "What is to prevent the others from putting up their rates 25 per cent and taking business from you?" Col. Ralston asked.

"We could do the same thing," Mr. Jefferson said.

Mr. Jefferson added that every time since 1915 that the railways effected a rate increase or decrease, the water carriers had followed suit. There was enough business for both, since neither could handle any more at present.

Swinging to competitive rates—lowered charges to meet competition—Col. Ralston asked if it were true that the C.P.R. had a much greater number of these rates in Ontario and Quebec than in the Maritimes, and Mr. Jefferson said that was so. Competition was more intensive in the Central Provinces.

Col. Ralston persisted in questions as to whether a full 30 per cent boost would not encourage competition, suggesting there would be nothing to prevent new competitors from entering the field.

"There would be nothing to prevent them," Mr. Jefferson agreed.

M. A. Macpherson, Saskatchewan counsel, brought up the question of the East-West disparity in rates earlier, and he asked if the railways and Government agencies had not recognized a trend toward "equalization" in recent years.

Mr. Jefferson answered there had been an agitation on the part of the Western Provinces. He also said differentials between East and West had been narrowed since 1914.

Asked if a 30 per cent boost would not reverse the trend, Mr. Jefferson said it would not, on a percentage basis.

Under later questioning by Gerald Fauteux, of Montreal, counsel for Alberta, Mr. Jefferson said the dollars-and-cents gap between Western and Eastern rates would be widened.

APPOINTED LECTURER

VANCOUVER, Feb. 25 (CP).—Dr. Alfred Coester, professor emeritus of Stanford University, a world authority on Spanish - American literature, has been appointed a special lecturer for the University of British Columbia Summer School in July and August, it was announced today.

Magician Victim Of Vanishing Act

CHICAGO, Feb. 25 (AP). — Clarence A. Frank, a magician who earns his living by making poultry disappear, went out to feed his props today and discovered they had vanished without any help from him.

Frank had his ducks, pigeons and various other equipment of his act, valued at $20,000, in a truck parked outside his hotel. When he got there with his bag of seed, truck

John Strachey Assures Canada Of Steady British Food Market

WINNIPEG, Feb. 25 (CP).—British Food Minister John Strachey was Toronto-bound tonight after having assured Western farmers here that they would find a market for their produce in Britain for "as far ahead as I can see."

Coupled with this assurance the 45-year-old member of Britain's Labor Government expressed the hope wheat supplies from Canada in quantity to do away with bread rationing in the United Kingdom by next June.

He also advocated an international wheat agreement along the lines of the recently-announced Anglo-Canadian pact, an agreement which he said could do much to prevent unemployment.

The suggestion that the United Kingdom might repudiate the Anglo-Canadian wheat treaty if the world price of wheat fell far below the Canadian price was declared a "monstrous suggestion" which had no basis in fact.

In press conference and luncheon address here today, Mr. Strachey outlined Britain's food needs, placing the greatest emphasis on wheat.

If Canada could maintain its January quota of wheat exported to the United Kingdom there would be nothing to worry about, he said. The quota would be down this month, but it would probably rise in March again. The alternative to increased shipments within the next few months as compared to February could only be a further cut in the present nine-ounce daily bread ration in Britain.

But Mr. Strachey was confident Canada would be able to fill her commitments. "Surely you are not suggesting otherwise," he asked a reporter in amazement. (The Board of Grain Commissioners for Canada disclosed today that only 1,121,000 bushels of wheat were in exportable position at the East Coast).

Canada's shortage of freight cars he dismissed as something which, like shipping facilities, would improve. The shipping situation he described as "tight" at the present, but added that Britain's accelerated ship production was designed to ease any vessel shortage.

Canadian farmers could look forward to assured markets in the United Kingdom for years to come, he said, with the competition from Denmark not playing as important a part as it had after the first World War.

An international wheat agreement establishing floor prices was urged since the Labor Government did not feel that the alternative—a policy whereby wheat would be allowed to spiral skyward, then drop sharply to almost nothing, would serve the best interests of the United Kingdom and British people.

Selling Deluge Hits Exchange

CHICAGO, Feb. 25 (AP). — All-time highs were recorded in the commodities market today, with pork-on-the-hoof selling for $30.05 a hundred pounds in the Chicago and Kansas City livestock markets and grain futures pushing through previous records before profit cashing stopped the upward surge.

After the record prices had been established, a deluge of selling hit the New York Stock Exchange and security prices dropped sharply, brokers reporting many customers liquidating accounts because of concern over the possible economic effects of the high levels of commodities.

The Associated Press commodity index of 35 weighted cash wholesale staples rose from 173.74 Monday to 174.52, continuing a record high advance of five days.

Cotton turned back from its high points of the day, 35.02 cents a pound, when stocks broke, and wheat futures in Chicago moved downward as much as 6¾ cents after selling at a 30-year high of $2.39 a bushel.

Commodity traders generally said the advance in prices was the outgrowth of a shortage of hogs on the market because of depleted stocks on farms, in addition to consumer demand for all types of meat. Soaring grain prices were attributed to a world shortage of grain.

ADVOCATES SPEED-UP

TOKIO, Feb. 25 (AP).—Interior Secretary Krug of the United States and Gen. Douglas MacArthur today advocated a speed-up of democratization processes for American-controlled islands of the Pacific and for Japan.

FUNERAL NOTICE

Members of Naval Veterans Branch No. 42, Canadian Legion, B.E.S.L., are requested to attend the funeral of our late Comrade A. Gagnon. Funeral services at Our Lady Queen of Peace Church, Old Esquimalt Road on Wednesday, February 26, at 9 a.m.

SAMUEL A. NORMAN, Secretary.

Your Dream House

4, 5, 6 and 7 rooms and bathroom, cut ready to build, pieces numbered, blueprints and instructions and hardware.

ORDERS placed with me NOW can be SHIPPED in a few days. If you wait till near the BUSY SEASON, orders then take their turn.

FOR IMMEDIATE DELIVERY
HOUSE, 5 ROOMS AND BATHROOM
12 x 20 Garage With 2-Inch Floor
20 x 28 3-Room Cottage, 2-Inch Floor
Garages
Chicken Houses · Summer Houses

A. H. JACKSON
880 ISLAND HIGHWAY
LANGFORD
Agent for Prefabricated Buildings

DARLING'S Rx
"SERVE YOU BETTER"
TWO FRIENDLY STORES TO SERVE YOU
FORT and BROAD STREETS (Opp. Pemberton's)
DOUGLAS ST. and PANDORA AVE. (Opp. B.C. Electric)

FOR SALE
SOMASS HOTEL
PORT ALBERNI, B.C.

Bids are invited on the purchase of the complete property consisting of nine lots. Recently damaged by fire, part of the hotel building has been demolished but there remains the hotel portion on Argyle Street, consisting of 30 rooms which can be put into operation inside of a week. Heating system now in operation. This part of premises includes Woodward's Stores Ltd., on the ground floor, covered by lease for one year. The brick veneer portion of the hotel on Corner of Argyle and Kingsway can be rebuilt and ready for occupancy within three to four months, with an additional 17 more rooms, making 47 in all. The beer parlor can be in operation in few weeks. Hotel is centrally located, adjoining all transportation, C.P.R., Bus, Alberni Canal and Industries.

Bids must be received not later than March 6, 1947. Apply:

H. C. Winter, Executor,
A. E. Waterhouse Estate,
Port Alberni, B.C.

FLY
UNITED MAINLINERS
fast—economical

FROM SEATTLE

to	Flights daily	Hours	Fare* (tax extra)
PORTLAND	15	1	$ 6.25
SAN FRANCISCO	10	3¾	29.15
LOS ANGELES	10	5½	44.30
CHICAGO	5	10¼	85.45
NEW YORK	5	14	118.30

and "All the East"

Convenient morning, afternoon and evening flights from Victoria to Seattle via Trans-Canada Airlines for connection with United.

*Fare Victoria to Seattle—$5.70 plus tax.

UNITED AIR LINES
the Main Line Airway

For reservations call your authorized travel agent or direct inquiry to
UNITED AIR LINES, HOTEL GEORGIA BLDG.
VANCOUVER, B. C. Telephone MARINE 3353

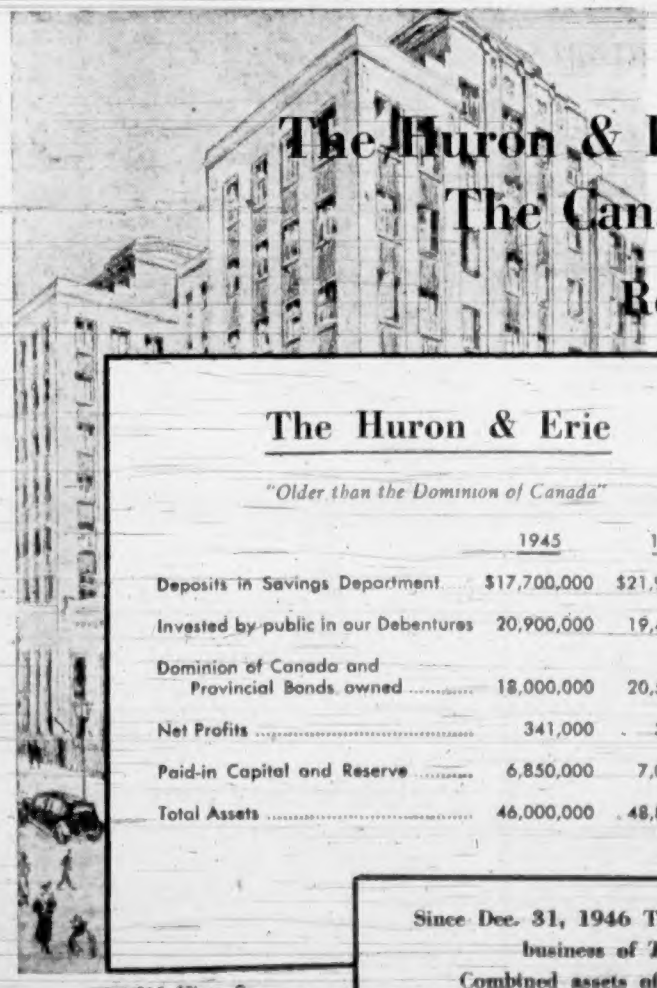

The Huron & Erie Mortgage Corporation
The Canada Trust Company
Head Office — London, Ont.
Results for 1946

The Huron & Erie
"Older than the Dominion of Canada"

	1945	1946
Deposits in Savings Department	$17,700,000	$21,900,000
Invested by public in our Debentures	20,900,000	19,400,000
Dominion of Canada and Provincial Bonds owned	18,000,000	20,500,000
Net Profits	341,000	353,000
Paid-in Capital and Reserve	6,850,000	7,000,000
Total Assets	46,000,000	48,800,000

The Canada Trust
"Friendly and Efficient"

	1945	1946
Estates and trust funds under administration	$33,900,000	$36,100,000
Funds invested by public in Guaranteed Deposit and Trust Certificates	7,150,000	7,940,000
Paid-in Capital and Reserve	1,700,000	1,700,000
Net Profits	76,000	87,500
Total Assets	42,900,000	45,800,000

Since Dec. 31, 1946 The Canada Trust Co. has acquired the assets and business of The London & Western Trusts Co., Ltd.
Combined assets of The Huron & Erie—The Canada Trust Co. and The London & Western now exceed $151,000,000

616 View St.
Victoria

G. E. G. Whitaker
Manager

Social and Personal

Mr. G. S. Hern, of Victoria, formerly of Quebec City, has been a recent guest at Sooke Harbor House.

Miss Phyllis Roberts returned to her home here yesterday after a visit in Seattle.

Mrs. Y. L. Leigh, 3200 Beach Drive, is entertaining at a coffee party this morning.

Dr. W. E. Baker and son, Deck, and Cmdr. F. L. Rolland, of Victoria, were week-end guests at Sooke Harbor House.

Mr. and Mrs. C. J. Peters, of Puyallup, Wash., and Mr. and Mrs. L. D. Schultz, of Kent, Wash., have been visitors in the district, guests at Sooke Harbor House.

Mrs. E. R. Mainguy, who is visiting in the East as the guest of Mrs. Lloyd Rochester, entertained at luncheon recently at the Chateau Laurier. Covers were laid for ten.

Mrs. R. J. Sproit will arrive in the city this morning to speak at the inauguration meeting of H.M.C.S. Naden Chapter, I.O.D.E., this evening at the Community Club Hall, Esquimalt.

Mrs. Arthur Oates, Windsor Road, has gone over to Seattle to visit her daughter, Mrs. Eden Quainton, the Highlands, for a few weeks. Miss Violet Roche, who spent the Washington birthday holiday in the city, returned to Seattle with her sister.

For Brides-Elect

Honoring Miss Margaret Hall, a March bride-to-be, Miss Margaret Ord, 1114 Munro Street, entertained at a linen shower on Sunday afternoon. The pretty gifts were concealed under an umbrella decorated in pale pink. The table was centred with a shower cake flanked by carnations in shades of pink. The guests were: Mrs. L. Hall, Mrs. Edward Ord, Mrs. Harbinson, Mrs. I. Cathey, Mrs. M. Hallam, Mrs. C. Clarke, Mrs. B. Sealy, Mrs. B. Hood, Mrs. E. McLeod, Mrs. Alison Fallofield, Mrs. J. Haverty, Mrs. A. Pellow, and Misses Irene Hall and Joan Hallam.

A miscellaneous shower in honor of Miss Anne Coles, March bride-elect, was given by Mrs. M. Hedley, Mrs. J. Boughey and Miss E. Coles recently at the home of Mrs. R. Coles. The gifts were presented to the guest of honor in a miniature house. Corsages of pink carnations were also presented to Miss Coles and her mother. The guests were Mrs. Buckett, Mrs. Martin, Mrs. Cox, Mrs. Greene, Mrs. Wells, Mrs. Parrot, Mrs. Fredin, Mrs. R. Noel, Mrs. B. Noel, Mrs. Decker, Mrs. O'Toole, Mrs. Rolls, Mrs. Gillard and the Misses Y. Aurer, H. Beauvoir, E. McIsaacs, D. Dalziel, I. Murray, D. Waller, E. Cairns, I. Noel, B. Cox, F. Decker, D. Coles, S. Shearer, K. Stewart and M. Hunt.

On Monday evening Miss Doris Chivers, a bride-elect of this week, was the guest of honor when Mrs. A. Haut and her daughter, Miss Edith Haut, were hostesses at a miscellaneous shower held at their home, 3697 Elliston Avenue. A gardenia and red rosebud corsage was presented to Miss Chivers, while her mother received white carnations. The many gifts were concealed in a "tool chest" decorated in pink. The invited guests were Mrs. C. Chivers, Mrs. J. McKenzie, Mrs. E. McGavin, Mrs. A. McCoy, Mrs. S. Hynes, Mrs. D. Minnion and Misses Mabel A. Cameron, E. M. George, M. Woodcock, D. Pendray, M. Carr, B. Todd, G. Griffiths, N. Ainsley, K. Tabacchi, F. Messerschmidt and Dorene Hardy, Trail, B.C.

Miss Margaret Hall, who is to be married shortly, was honored on Monday evening when Miss Velma Lawless entertained members of the Victoria Girls' Drill team and friends at the home of Mrs. L. S. Wells, 1914 Lulie Street, at a miscellaneous shower. The pretty gifts, accompanied by a corsage of pink rosebuds and gardenias, were presented in a large model drill team hat. The guests were Mrs. Myrtle Okell, Mrs. Lavina Holland, Mrs. Betty Hood and Misses Gladys Cooke, Vickie Lyle, Mary Williams, Olive Mycock, Muriel Wells, Pam Ferguson, Alice Moore, Joan and Hazel Pearson, Alice Stevenson, Jean Hooker, Kay Brandston, Gwen and Yvonne Pready, Gwen West, Kathy Willard, Joyce Tessaro, Gwen Elwood, Doreen Bursey and Irene Hall.

East Sooke P.-T.A. met in the school on Saturday. A candle-lighting ceremony and Founder's Day acrostic were performed by the school children.

Today's Pattern

LAURA WHEELER

Isn't this a cunning doll? Just think how a little girl would love her! Dolly is so sleepy she coaxes her little mistress off to dreamland.

Soft and cuddly as a real baby! Pattern 996 has transfer of doll and pattern for clothes; directions

Laura Wheeler's new improved pattern makes needlework so simple with its charts, photos, concise directions.

Send twenty cents (20c) in coins (stamps cannot be accepted) for this pattern. Print plainly your name, address, style number and size of pattern.

Send your order to The Daily Colonist, Pattern Department, Broad Street, Victoria, B.C. The patterns will be mailed from Toronto

Y.W.C.A. Official to Speak at Annual Meeting

—Colonist Photo

MISS Agnes Roy, assistant general secretary of the National Y.W.C.A., Toronto (left) pictured with Dr. Olga Jardine on her arrival in Victoria yesterday afternoon. Miss Roy will address the annual meeting of the local association which will be held this evening at 6:15 o'clock, in the Y.W.C.A.

Following her graduation from the School of Social Work, University of Toronto, Miss Roy was for several years in the Protection Department of the Children's Aid Society in that city. Her interest in group work led her to accept the position of branch secretary of the Ottawa Y.W.C.A. and in 1943 she was appointed supervisor of Housing Registeries under the Wartime Prices and Trade Board, a responsibility that necessitated constant travelling throughout the Dominion helping staffs of 47 registries to discover available accommodation in their communities. This experience gave Miss Roy an intimate knowledge of Canadian life and excellent background for her present work. In the latter months of this service, she gave help to the Y.W.C.A. War Services Department in the supervision of their rooms registry.

Her present itinerary includes a visit with the Vancouver Association and certain British Columbia communities who have asked that some consideration be given to the establishment of Y.W.C.A. work in their localities.

Thunderbird Squadron Entertained at Party

Members of the Thunderbird Squadron, Junior Chapter, I.O.D.E., were entertained by their mother chapter, Camosun, at a dancing party held Friday at the home of Mrs. S. R. Richardson, 2770 Thorpe Place. Contests were won by Dawn Van Norman and Russell Dempster, June Reinhard, Charles Bosdet, Kay Earle and Gerald Lewis.

Assisting the hostess were Mrs. G. W. C. MacNeill and Mrs. J. W. Van Norman. Among those present were Misses Dawn Van Norman, Jo Sanders, Beverley Mitchell, Valerie Cameron, June Reinhard, Joan Walsh, Jane Line, Pat Fuller, Kay Earle, Eileen Richardson and Messrs. Russell Dempster, Charles Bosdet, Gerald Lewis, Alan Grant, Ernest Alexander, Thomas Hippell, Richard Dale, John Johnstone, Alan Richardson and Lorne Prevost.

DUTCH BRIDE HONORED

Friends of Mr. W. C. (Bud) Drake gathered at the home of Mrs. John M. Smith, 2390 Musgrave Street, on Friday evening to welcome his bride who recently arrived from Grotingen, Holland. Many useful gifts were presented to Mrs. Drake in a container decorated with tulips and a wooden shoe. Among those present were the groom's mother, Mrs. W. G. Drake; Mrs. T. Almond of Qualicum, Mrs. N. Lynn, Mrs. H. Hemming, Mrs. G. M. Lane, Mrs. E. Chandler, Mrs. G. Brown, Mrs. H. Rood, Mrs. G. Corless, Mrs. V. Gardiner, Mrs. I. Hancock, Mrs. M. Brown, Mrs. L. Passmore, Mrs. L. Underwood, Mrs. F. Ross, Mrs. T. Lewis, Mrs. W. Kempton, Mrs. M. Atkinson, Mrs. F. Boyd, Mrs. J. Griffiths, Mrs. J. B. Smith and the Misses M. Chapman, N. Chapman, B. Chapman and M. Passmore.

Red Cross Notes

Members of the committees for Langford, Colwood and Luxton and Happy Valley districts of the Belmont Unit of the Canadian Red Cross Society will meet at the home of Mrs. D. B. F. Bullen, "Marshwood," Langford, on Thursday, at 8 p.m.

Chemainus News

Review No. 19 W.B.A. held a short meeting on Thursday, when Mrs. Isabell Forsythe was appointed W.B.A. representative on the Local Red Cross Organizations committee.

Later in the evening bridge and whist were played. Winners at cards were: Mrs. W. Bishop and Mr. Ray Miller, Mrs. J. Nicholl, and Mr. F. Thom, Mrs. J. Russell Robinson, and Mrs. J. Fisher. Mrs. H. Baillie was in charge of refreshments.

Miss Christine McNab Is Regent Of Robert Burns McMicking Chapter

Miss Christine McNab was re-elected regent of Robert Burns McMicking Chapter I.O.D.E. at the annual meeting held at the home of Miss Pearl Barbour, 39 Howe Street, last evening.

Other officers elected were: Mrs. W. L. Williams, first vice-regent; Miss Beth Littlehales, second vice-regent; Miss Allison Chrow, secretary; Mrs. C. J. Walters, treasurer; Miss Dorothy Locke, Echoes secretary; Mrs. Frank Partridge, educational secretary; Miss Pearl Barbour, handicraft convener; Miss Alice McDougall, Miss Laura Tebo and Miss Hilda Margetts, councillors.

Miss McNab thanked the members for their support during the year and said that efforts would be made to increase the membership of the chapter during the coming year. Mrs. A. H. C. Phipps, Municipal regent, and Mrs. J. L. Gates, fourth Provincial vice-regent, were special guests and spoke briefly on the work of the chapter, Mrs. Phipps relating incidents of the chapter's history, and Mrs. Gates stressing the need for co-operation among the members.

Miss Alice McDougall, retiring secretary, reported that activities during the year included assistance at the Alexandra Rose Tag Day and at the Autumn Fair; a birthday day had been held on the chapter's 50th birthday and that a bridge and tea had been held at the home of Mrs. Walter C. Nichol.

Total receipts amounted to $298.59 with disbursements of $453.89, leaving a balance of 163.30, it was shown in the treasurer's report presented by Miss Beth Littlehales.

The chapter donated $150 to the Second War Memorial Fund, knitted articles and made pyjamas, and filled personal property bags to be sent overseas, Mrs. Partridge, post-war service convener, showed in her report.

Miss Allison Chrow's report on educational work showed that donations had been made to the Municipal Bursary Fund, the Mervin Cummings Trust Fund, secondary education and isolated families and that books and calendars had been presented to the chapter's adopted school.

Members assisted at the party given for British war brides at the Children's Garden Library. Miss Dorothy Locke reported and Miss Nita Hensley reported that a tea for the blind had been given at the Y.W.C.A. Miss Hensley also reported that work among the sightless had included assistance with dental care.

Mr. J. L. Walters in reporting on Empire study stated that a scrap book had been started during the year, with leading articles on many subjects being included in this original piece of work.

Others giving reports were Miss Jessie Knight and Mrs. W. L. Williams.

Wedding Solemnized At First United

At a ceremony performed by Rev. Dr. H. A. McLeod in the vestry of First United Church on Monday evening Vivian Georgina, daughter of Mrs. A. Thompson, 717 McClure Street, was united in marriage to Douglas George Peterson, son of Mr. J. Peterson, 304 Superior Street, and the late Mrs. Peterson.

The bride, who was attended by Miss Rosemary Paine, wore a powder blue dressmaker suit with black accessories and corsage bouquet of mauve orchids. Mr. Philip J. Dawes attended the groom.

Following the ceremony a reception was held at the Kit Kat Cafe where the bride's table was centred with a three-tiered wedding cake. Mr. George Bell, brother-in-law of the bride, proposed the toast.

For a honeymoon trip to Vancouver the bride donned a black shortie coat over her wedding ensemble.

Mr. and Mrs. Peterson will reside in Victoria.

Here I Come On the Run from Kent's

1 DAY REPAIR SERVICE

PICK UP TODAY — DELIVER TOMORROW

• RADIOS • WASHERS • REFRIGERATORS • RANGES • HEATERS

Our well-equipped Repair Department, with a staff of six specialists, can give you prompt, dependable reconditioning service on all electrical appliances.

PHONE E 7104

KENT'S LTD. — 641 YATES

WE ARE DISTRIBUTORS OF THE EXQUISITE COSMETICS Manufactured by the Famous House of "DuBarry"

A. B. CROSS, Manager
Prescription Specialists for Over Fifty Years

OWL DRUG CO., LTD.
CAMPBELL BUILDING, Cor. Douglas and Fort—G 7115

IMPORTED
COATS - SUITS - DRESSES - SWEATERS
Piccadilly Shoppe
DIRECT from ENGLAND
1105 GOVERNMENT ST. - G 7332

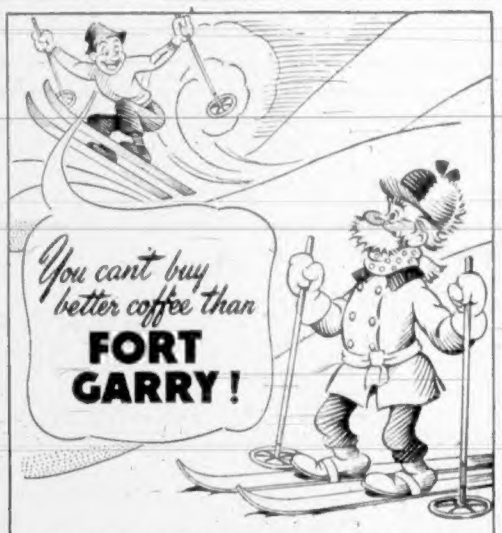

For flavour, richness and strength, Fort Garry Coffee is coffee at its best! - - It's always roaster-fresh - - delicious! Try Fort Garry Tea, too!

A HUDSON'S BAY COMPANY PRODUCT

PORTRAITS IN THE FINEST TRADITION

Ken

BY APPOINTMENT
E 8677
812 FORT ST.

It's so easy to be *maxfactorized* . . . so exciting and thrilling, too. Just try this famous *Max Factor Hollywood* Make-up in the correct shades which are individually prescribed to enliven, enhance, and harmonize perfectly with the natural colorings of your hair, eyes, and complexion . . . and you will be transformed, as if by magic, into a vision of irresistible loveliness.

At Leading Drug and Department Stores

KEEP SLIM • KEEP REGULAR • KEEP LOVELY •

For Reducing Diets

M&M

CLARE JEWEL

MODERN GAS RANGES

CLARE JEWEL GAS RANGE

A full con-sole ultra-modern gas range with smooth rounded, instant-cleaning surfaces and improved instant-lite burners. Porcelain-lined oven is fully insulated with rockwool for greatest economy, and below it is located a roomy built-in smokeless broiler, porcelain lined for easy cleaning. This range also contains a roomy utility compartment for utensils and storage. Supplied with automatic oven control. Only $154.50

COMBINATION RANGE
WOOD - COAL - GAS

This ever-popular combination range will enhance the beauty of any kitchen and provide the triple service every housewife wants—efficient gas cooking—heat for those cool Spring and Autumn days when it isn't quite cold enough for the operation of the central heating system—and hot water that can be made available by fitting a copper coil. The oven of this range is roomy and lined with gleaming porcelain. The surface burners are the instant-lite type, safe and easy to clean. Price (less copper coil) only $175.00

APARTMENT GAS RANGE

This Clare Jewel Range is the three burner type that is ideal for apartments or small kitchens where space is at a premium. Finished in gleaming white porcelain with black trim. It is fitted with instant-lite burners for safety and ease of cleaning. Has a good sized oven, fully porcelain enamelled, and a large utility compartment. Only $86.50

McLennan, McFeely & Prior Ltd.

1400 Government St. G 1111

Britannia metal is a white alloy of tin and antimony and was originally used as a substitute for pewter.

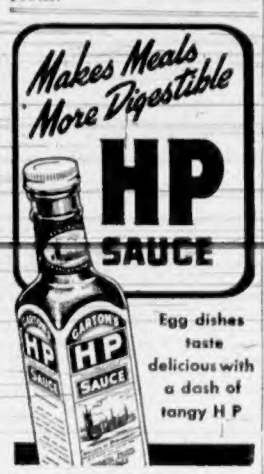

Societies

Jubilee Hospital W.A. will meet today in the Nurses' Home at 2:30 p.m.

The Rebekah Past Noble Grand Club will meet in the Aladdin Tea Rooms on Friday at 8 o'clock.

The West Group of the Oak Bay United Church will meet March 5 at 2:45 p.m. at the home of Mrs. A. Ginker.

The W.A. to Dockyard Branch, Canadian Legion, B.E.S.L., No. 172, Admirals Road, this evening at 8 o'clock.

The Chi Rho Fellowship of Greater Victoria will hold its bi-monthly meeting tonight at 8 o'clock in the Memorial Hall. There will be a club debate.

The University Women's Club will meet on Wednesday at 301 Union Building at 8 p.m. Mrs. H. A. Beckwith will speak on the Greater Victoria school-building program and a film in connection with this subject will be shown.

Miss Marie Crickmay will talk on "Speech in Young Children" at the preschool guidance course at the Victoria High School on Thursday evening at 7:30 o'clock.

The King's Daughters' lunch room was open for 26 days during the month and 1,694 lunches were served, it was reported at the district meeting held Monday afternoon at headquarters at which Mrs. M. A. Osterhout presided. The Ministering Circle reported sending $2 to Chinese Relief and the Ready-to-Help Circle reported sewing had been done for the Red Cross and the V.O.N. Speedwell Circle purchased a small radio for a patient at St. Mary. A rummage sale will be held in March by the Speedwell Circle. Mrs. A. M. Perry, Mrs. M. A. Osterhout, Mrs. L. H. Hardie and Mrs. T. D. Roberts were named delegates to the Local Council. Plans were made to hold the annual Daffodil Tea on April 9.

"RODEX" COATS — THE PERFECT TOPCOAT FOR WOMEN
GUARANTEED HARRIS TWEEDS — Advance Styles Always
1147 GOVERNMENT ST. GORDON ELLIS Ltd

THE NEXT STEP . . .
When your doctor hands you a prescription the next important step is to have it properly compounded. Depend on us for a skilled, professional and prompt service.
PHONE G ARDEN 1196 McGill & Orme LIMITED PRESCRIPTION CHEMISTS FORT AT BROAD

Amusements

ON THE SCREEN

Atlas — Dennis Morgan and Ann Sheridan in "One More Tomorrow."

Capitol—"I've Always Loved You," starring Catherine McLeod and William Carter.

Dominion—Ann Sheridan in "Winter Carnival."

Oak Bay—"Waterloo Road," Stewart Granger and John Mills.

Plaza—"Mom and Dad," starring Jane Ishell.

Rio—Irene Dunne and Charles Coburn in "Over 21."

Royal — "The Razor's Edge," starring Tyrone Power and Gene Tierney.

York—Ray Milland and Barbara Britton in "Till We Meet Again."

At the Theatres

ATLAS THEATRE With a cast headed by five of Hollywood's brightest stars, namely, Ann Sheridan, Dennis Morgan, Jane Wyman, Jack Carson and Alexis Smith, Warner Bros.' "One More Tomorrow," a sophisticated comedy of modern romance, ends tonight at the Atlas Theatre.

CAPITOL THEATRE Garden enthusiasts are bound to experience more than a tinge of envy when they view the exquisitely beautiful garden and landscape scenes in Republic's "I've Always Loved You," the Frank Borzage Technicolor film drama at the Capitol Theatre. Each tree and plant looks so right, so firmly rooted, as though growth had taken place right on the spot, under the guiding hand of an inspired nature lover.

OAK BAY THEATRE London life in wartime provides an interesting background for the Gainsborough film, "Waterloo Road," now showing at the Oak Bay Theatre. Its story is set against the background of Waterloo Station, its shelters and the mean streets surrounding the great terminus. London street markets, a popular palaise-de-dance, a public air raid shelter, a typical London family, the station itself, a pin-table saloon and Waterloo Road public are some of the settings of the story.

PLAZA THEATRE Cold facts and plenty of laughs is the formula for an interesting and informative discourse on social and moral hygiene in the opinion of Elliot Forbes, famed commentator, who is to appear in person on the stage at each performance during the local engagement of "Mom and Dad," which is now showing at the Plaza Theatre. Discussing his lectures, he stated most of his material comes from research which he finds necessary in order to answer fan mail.

RIO THEATRE Columbia Pictures' adaptation of the Ruth Gordon stage hit, "Over 21," currently co-starring Irene Dunne, Alexander Knox and Charles Coburn at the Rio Theatre, will close its hilarious run tonight. Others in the cast include Jeff Donnell, Loren Tindall, Lee Patrick, Phil Brown, Cora Witherspoon and Charles Evans. The screen play was written by Charles Vidor.

ROYAL THEATRE With the completion of W. Somerset Maugham's "The Razor's Edge," has been held over at the Royal Theatre. Darryl F. Zanuck has personally supervised, without the aid of an associate producer, eight of Twentieth Century-Fox's major productions since taking over as the company's chief production executive. Starring in "The Razor's Edge" are Tyrone Power, Gene Tierney, John Payne, Anne Baxter, Clifton Webb and Herbert Marshall.

YORK THEATRE Paramount's "Till We Meet Again" is the story of an American officer in France whose life is saved by a member of the famous Maquis, a beautiful French girl. With American soldiers fighting beside the Free French and aided by the underground network of the F.F.I., this magnificently dramatic story, which is now showing at the York Theatre, stars Ray Milland and beautiful Barbara Britton.

NO RECORD, NO PENSION

DUNMOW, Essex, England, (CP).—Because there is no official record of her birth, Mrs. Polly Chandler, 80, gets no old age pension. Essex clergy are searching for a baptism certificate which would qualify her for it.

P.-T. Associations

Cedar Hill P.-T.A. will hold a Founder's Day social this evening at 8 o'clock in Cedar Hill School.

I.O.D.E. Chapters

Sir Matthew Baillie Begbie Chapter, I.O.D.E., annual meeting will be held at headquarters on Friday at 2:30 p.m.

Corn ears vary in size from no longer than a man's thumb to ears three feet long.

Women's Institutes

South Saanich Women's Institute met recently in the rooms at Keating with Mrs. A. Sutherland in the chair. Donations were made to the North and South Saanich Agricultural Societies and to a resident of the district who recently suffered a severe loss. Following the meeting members joined the Farmers' Institute members to be guests of Mr. and Mrs. W. D. Michell on the occasion of their 50th wedding anniversary. On Friday afternoon South Saanich Institute entertained Brentwood and Royal Oak Institutes at a tea and exhibition of handicrafts to celebrate the founding of the institute. Two charter members, Mrs. W. D. Michell and Mrs. H. Lawrie, who helped organize the institute 33 years ago, poured tea at a prettily-decorated table. Mrs. S. Gummow gave an interesting talk on her trip through British Columbia and the Peace River district. At a 500 card party held in the evening 12 tables were in play, the winners being Mrs. Styan, Mrs. Parrel, Mrs. A. Hafer, Mr. J. Patterson, Mr. Playfair and Mr. Atkin.

Errington News

MILITARY WHIST DRIVE

The Mt. Arrowsmith Branch of the Canadian Legion held a military whist drive in the Errington Memorial Hall on Friday night. There were 16 tables in play and the winners, with a total of 29 flags, were: Mr. and Mrs. O. Sherwood, Mrs. P. Braybrook, and Mr. D. Sutherland. Lowest table: Mr. and Mrs. W. H. Woodruff, Mr. Bill Woodruff, and Miss M. Brittain. Highest individual score: Mrs. P. Braybrook. This is the second in a series of three whist drives sponsored by the Legion. The third will be held at the Parish Hall, Parksville, on February 28, at 8 p.m.

SAILS FOR ENGLAND

Miss Helen Laidlaw, second daughter of Mr. and Mrs. W. H. Laidlaw, who has been visiting her parents since just before Christmas, left on Saturday, en route to the Old Country. She had many very interesting experiences during the war, doing secretarial work with U.N.R.R.A. at Central Headquarters in Aroisen, Germany. Miss Laidlaw has flown the Atlantic three times but this time she is sailing on the Aquitania, leaving Halifax on March 1.

Mr. and Mrs. J. Stannard have purchased the Drake-Haswell place on Grafton Road. They recently sold their farm on the Swayne Road to Mr. W. Wood.

Mrs. A. K. Kennedy, of Ladysmith, is visiting her daughter, Mrs. W. H. Laidlaw. Mr. and Mrs. Laidlaw, formerly of Summerbury, Sask., bought the Hewitt place, on School Road.

Miss Alicia Baudais, after spending a few weeks with her parents on Belleview Avenue, has gone to Vancouver.

Mrs. P. Decker and young son Tommy, have returned from a visit to Vancouver.

Miss Audrey Booth and Miss Ruth Penny spent the week-end with the former's parents, Mr. and Mrs. J. Booth.

Mrs. B. Courtney recently spent a few days in Victoria. While there she was the guest of Mr. and Mrs. L. Storr, who formerly resided in Errington.

WOMEN! TRY THIS if you're NERVOUS
On 'CERTAIN DAYS' of Month!
If functional monthly disturbances cause you to suffer nervous tension—at such times—this is very effective to relieve such symptoms.
LYDIA E. PINKHAM'S VEGETABLE COMPOUND

Pertussin FOR Bad Coughs
In Canada alone, millions of bottles have been used. PERTUSSIN MUST BE GOOD! Pertussin acts at once to relieve your coughing. It loosens and makes phlegm easier to raise. Safe and effective for both old and young. Inexpensive! Insist on PERTUSSIN. On sale at all Drug Stores.

NEW TIME
F. W. FRANCIS JEWELLERS
"FRANK PARKER SHOW"
NOW
MON., WED., FRI.
At 2:00 P.M.
OVER
CJVI
900 ON YOUR DIAL

POSITIVELY LAST DAY! FIERY FACTS! Vital! All New! "MOM and DAD"
with ELLIOT FORBES On Stage — in Person
WOMEN ONLY at 2 & 7 P.M.
MEN ONLY Shows at 9 P.M.
(No Grade Students Admitted)
Plaza

Victoria College
Presents
Three One-Act Plays
February 26-27-28, March 1
Curtain at 8:15 p.m.
Auditorium Central Junior High
Admission 50c. Tickets available at Spencer's, Douglas Street entrance; also Marionette Library and Betts Book Shop, Oak Bay.

NOW SHOWING
COLUMBIA PICTURES presents
IRENE DUNNE
ALEXANDER KNOX CHARLES COBURN
Over 21
A SIDNEY BUCHMAN Production
Directed by CHARLES VIDOR
HIS FIRST STARRING ROLE!
ALAN LADD as "Lucky Jordan"
HELEN WALKER
RIO
THE PLACE TO GO

YORK
LAST TIME TODAY
TWO GREAT PICTURES
"Till We Meet Again"
RAY MILLAND BARBARA BRITTON
with Walter Slezak • Lucile Watson
The gorgeous Goldwyn Senoritas including Betty Grable, Paulette Goddard, Toby Wing and hundreds of delicious darlings.
See... EDDIE CANTOR GOLDWYN GIRLS! LAMBERT GOLDWYN presents THE KID FROM SPAIN

STEWART GRANGER
"WATERLOO ROAD"
with JOHN MILLS
TODAY FIRST VICTORIA SHOWING
DOORS 6:30
2 Complete Shows at 6:40 and 8:45
OAK BAY

ENDS TODAY! AT 12:36, 3:24, 6:12, 9:00 "THE RAZOR'S EDGE" WITH Tyrone Power
STARTS TOMORROW (THURSDAY)
She deceived with all her cunning
A WARNER ACHIEVEMENT
BETTE DAVIS
PAUL HENREID
CLAUDE RAINS
DECEPTION
Extra SHORTS - NEWS
Royal

TODAY—2 GREAT ENTERTAINMENT HITS!
AT 12:00, 2:11, 6:22, 9:33
ANN SHERIDAN
"WINTER CARNIVAL"
RICHARD CARLSON
Helen Parrish - Robert Armstrong
DOMINION
AT 1:32, 4:43, 7:54
CHARLES BOYER • JEAN ARTHUR
HISTORY IS MADE AT NIGHT

TODAY
AT 12:00 2:16 4:32 6:48 9:04
PHILIP DORN, CATHERINE McLEOD In the Distinguished Romantic Musical
"Can a woman give her lips to one man—and her love to another?"
I'VE ALWAYS LOVED YOU
in Technicolor
Capitol
PLUS NEWS and CARTOON
STARTING MONDAY MARCH 3
"THE JOLSON STORY"
A Cavalcade of Glorious Entertainment IN TECHNICOLOR

TODAY ONLY ATLAS TODAY ONLY
Special! Two Hits for One Day!
ON THE SCREEN . . . THE GREATEST ROAD SHOW OF ALL!
"TOBACCO ROAD"
WITH
GENE TIERNEY
DANA ANDREWS
CHARLEY GRAPEWIN
IT'S COMICAL! IT'S TUNEFUL!
'THE GREAT AMERICAN BROADCAST'
WITH
ALICE FAYE
JACK OAKIE
JOHN PAYNE

Victoria Symphony Concert
AT THE ROYAL
MARCH 3 AT 8:30
Box Office Now Open at Fletcher's
$1.75, $1.50, $1.25
MELVIN KNUDSEN Conducting
MUSIC TO REMEMBER

COLUMBIA PICTURES presents
The THRILL OF BRAZIL
starring
EVELYN KEYES
KEENAN WYNN
ANN MILLER
ALLYN JOSLYN
TITO GUIZAR
VELOZ AND YOLANDA
and
ENRIC MADRIGUERA AND HIS ORCHESTRA
Now I know what they mean when they say 'SEE-SEE!'
STARTS TOMORROW
Last Times Today 'MOM AND DAD'
Plaza
DOORS 11:50
RODEO THEATRE

Facts About the REX MUSIC STUDIOS
Rex Studios have taught close to HALF A MILLION piano lessons.
Rex reputation is built on giving RESULTS. Our reputation is of the highest in all cities.
Will Wylie, formerly C.B.C. musical director, originator of the "Rex" popular piano method, now playing with famous orchestras in Hollywood, states this course is recommended by such big names as:
FLETCHER HENDERSON (former Benny Goodman arranger),
RAY BAUDUC (famous orchestra leader),
NAPPY LAMARR (guitarist with Bob Crosby's orchestra),
BILL EARLY (former pianist with Gene Krupa's orchestra),
AL LEARNER (former pianist with Harry James' orchestra).
"Rex" 20-lesson courses in popular piano have proven themselves in our studios in Hollywood, Seattle, Vancouver, New Westminster
Introduction Offer Will Be Withdrawn Without Notice
Telephone Now! For Free Demonstration or Further Information to
REX SCHOOL OF POPULAR MUSIC LTD.
568-A YATES STREET PHONE G 8031
KARLE HODSIN Former Network Musical Arranger

Finance–Commerce–Markets

New York Stocks

NEW YORK, Feb. 25 (AP). — The stock market today suffered one of its sharpest spills of the year with rails and pivotal industrials tumbling 1 to more than 4 points and the high speed ticker tape falling behind for the first time in 1947.

A sluggish downward drift persisted from the opening. A flood of offerings in virtually all departments hit the list at the beginning of the final hour. Liquidation then relaxed and the pace slowed as support arrived. Transfers of 1,280,000 shares compared with 810,000 Monday and were the largest since February 13.

Commission Houses attributed the selling burst partly to apprehension in Wall Street over the recent bulge of commodities and hog prices to new highs which, it was suggested, might unsettle the labor situation by boosting living costs. The refusal of the market to respond to an exceptional flow of increased and extra dividends in past weeks also was a bearish influence.

The Associated Press 60-stock composite was down a full point at 66.6, a bottom since January 28. It was the widest dip since January 13. It was the broadest session since February 13. Of 1,024 issues registering, 784 declined and only 120 advanced.

LEAD PRICES

NEW YORK, Feb. 25 (AP) — The price of lead hit 14 cents a pound today in New York, an all-time high and the fifth price jump since the end of the Federal price controls.

American Smelting & Refining Company and St. Joseph Lead Company announced prices for common desilverized lead, which had been 13 cents since January 7, would now be 14 cents a pound, New York, and St. Joseph advanced its St. Louis price to 13.80 cents.

During the war years lead was held at 8½ cents a pound and was advanced to 8¾ by the Office of Price Administration before controls were lifted November 8.

DOW JONES' AVERAGES

Thirty industrials, 179.31, off 2.09.
Twenty rails, 51.10, off .32.
Fifteen utilities, 36.94, off .42.
Sixty-five stocks, 65.07, off .67.
Total sales, 1,280,000.

(H. A. Humber, Ltd.)

	Close
Allied Chemicals	169½
American Can	95¾
American Tobacco	79
American Smelter	56¾
American Tel. & Tel.	171⅞
American Woolen	42¼
Anaconda Copper	40½
Atchison Topeka	90¾
Aviation Corpn.	6½
B. & O. Railway	14¾
Baldwin Locomotive	23⅞
Bendix Aviation	38
Beth. Steel	93⅝
Borden	43
C.P.R.	13¼
C. & O. Railway	50⅞
Chrysler	98¾
Con. Edison	28½
Com. & Southern	3⅝
Curtiss Wright	5⅛
Dupont	190
Eastman Kodak	229
Erie R.R.	11⅞
General Foods	42⅝
Gen. Electric	37⅛
General Motors	69⅝
Granby Copper	6⅝
Goodyear Tire	58
Great Northern	46⅝
Int. Harvester	78½
Int. T. & T.	15⅝
Int. Nickel	33⅞
Johns-Manville	135
Kennecott Copper	46¼
Lockheed	19½
Loews Theatre	25
Montgomery Ward	61
Natl. Biscuit	32
New York Central	19¼
Norfolk Western	248
Northern Pacific	30½
Pan American Airways	12⅞
Par. Gas Elec.	6½
Paramount Pub.	37¼
Penn. Railway	26
Pepsi Cola	28⅝
Proctor Gamble	63½
Pub. Svc., N.J.	25⅛
Radio	9⅞
Republic Steel	29
Schenley Distillers	43¾
Stand. Calif.	54⅝
Standard Oil N.J.	65½
Sears Roebuck	38
Socony	14½
Southern Pacific	43¼
Sou. Cal. Edison	33¼
Southern Railway	43¾
Studebaker	23½
Texas Corp.	58½
Union Carbide	98¼
Union Oil Cal.	31⅞
Union Pacific	138
United Aircraft	48½
United Gas Imp.	33
United Fruit	49⅝
U.S. Rubber	57½
U.S. Steel	74½
Warner Bros.	16¾
Westinghouse Electric	36½
Woolworth	38¼
Zenith Radio	22⅛
Nat. Distillers	20⅝

Toronto Stocks

TORONTO, Feb. 25 (CP). — Lynn Lake stocks took a sharp tumble in late afternoon base metals trading on the Toronto Stock Exchange today. Sherritt sold as low as $4 for a loss of 60 cents on a turnover of about 150,000 shares. God's Lake, close to the Sherritt Gordon property in Lynn Lake, turned over more than 175,000 shares and sold as low as $1.43 for a loss of 20 cents.

The downward move spread to other mining issues and industrials retained their uncertainty through the day. Volume for the day was 1,750,000 shares.

Senior gold losses to gains were on a five to one ratio. Junior golds were down.

Papers showed a few point losses while the gains were in fractions. Utilities were about even. Western oils were quiet with those trading down in price.

MINING SECTION

(Island Investment Co., Ltd.)

	High	Low	Close
Aubelle	30	29	29
Anglo-Huronian			925
Armistice	82	80	80
Aumaque	61	60	60
Bagamac			23
Base Metals	16	13¾	13¾
Beaulieu	46	43	43
Bear Exploration	79	78	78
Bevcourt	130	120	120
Bidgood Kirkland			23
Bobjo	21	20½	20½
Bonetal	43	41	43
Bralorne			12½
Broulan Porcupine			48
Buffalo Ank.			435
Buffalo Red Lake	39	38½	38½
Buffadison	152	145	145
C. & E.	230	230	230
Canadian Malartic	78	78	78
Cariboo Gold Quartz			300
Castle Treth.			130
Central Patricia	205	200	200
Cochenour Willans	320	310	310
Chesterville	385	380	380
Cons. Smelters	87½	86	87
Coniarum			138
Conwest	130	120	120
Cresmar Pershing	125	121	125
Dome	21	20½	20½
Donalda	147	137	137
East Malartic	218	210	210
East Sullivan	400	375	375
Eldona	72	70	70
Falconbridge	600	565	600
Francoeur			33
Gillies Lake			17
Giant Yellowknife	900	600	800
God's Lake	173	120	160
Goldale			31
Gunnar Gold			82
Halnor			685
Hard Rock			56
Harker Gold	17	16	17
Harricana			17½
Hedley Mascot	116	115	115
Hasage	138	120	120
Hollinger			16¾
Home Oil	340	335	335
Howey	41	40	40
Hudson Bay M. & S.			42
Inspiration			81
Intl. Nickel	35½	35	35
Jason	46	45	45
Kerr Addison			13¼
Kirkland Lake	157	151	151
Lake Defaulte			82
Lakeshore	19	18¾	18¾
Lamaque G.			600
Leitch Gold	133	130	133
Lingman Lake	122	117	117
Louvicourt	305	290	295
Little Long Lac	310	305	310
Macassa	410	390	390
Madsen Red Lake	360	355	355
Malartic Goldfields	218	205	207
Mining Corpn.			950
McKenzie Red Lake	80	77	78
McWatters			18
McIntyre	56¾	56	56
McLeod Cockshutt	205	200	200
Mobella			62
Negus	225	212	212
Nipissing			185
Noranda	49	48½	48½
Normetal	175	172	172
Norseman			13½
O'Brien	230	225	230
Omega	14½	14	14
Orlac	64	62	62
Pamour	148	143	145
Paymaster	51	50	50
Pend Oreille			395
Perron Gold			132
Pickle Crow	320	310	310
Pioneer			405
Powell Rouyn	154	149	149
Premier	125	120	125
Preston East Dome			170
Privateer	58	57	57
Queenston	96	95	95
Quemont	19¼	18	18¼
Regcourt	77	72	73
Rush Lake	58	50	50
San Antonio	420	410	410
Senator Rouyn	58	55	55
Sherritt-Gordon	480	400	420
Sheep Creek			150
Sigma			975
Siscoe			61
Sladen Malartic			46
Starrett Olsen	94	92	92
Steep Rock	250	241	242
Sturgeon R.			34
Sullivan	251	250	251
Sylvanite	249	245	245
Teck-Hughes			330
Toburn			138
Upper Canada	247	245	245
Ventures			11
Waite Amulet			470
Wright-Hargreaves	320	315	315
Wasa Lake			110

(Bazar Investments, Ltd.)

INDUSTRIAL SECTION	Bid	Asked
Asbestos	28	29
Acadia Atl. Sugar "A"	22½	23
Ashdown Hdwe. "A"	14¼	15
Atlas Steel	11¼	12¼
Bathurst "A"	23¼	24
Beatty "A"	45	46
Beatty "B"	41	43
Bruck Silk	26	27
Brazilian Traction	22½	22¾
B.C. Forest Prod.	4¼	4¾
B.A. Oil	25½	26¼
B.C. Power "A"		29
Can. Breweries	26½	26¾
Can. Car & Foundry	14½	14½
Can. Car & Foundry "A"	27	28½
Can. Steamships, com.	15¾	16½
Can. Steamships, pfd.	48	49½
Can. Canners "B"	24¼	24¾
Can. Canners, com.	24¼	24¾
Can. Celanese	67½	68
Can. Celanese, pfd.	42	42½
C.P.R.	13¾	14½
Cons. Paper	18¾	19
Cons. Smelters	86	87¼
Can. Western Lbr.	31½	32½
Dist. Seagrams	16¼	16¾
Domn. Bridge	36	36½
Domn. Fdry. & Steel	30½	31½
Dom. Steel & Coal "B"	15¾	16
Dom. Textiles	95	95½
Eddy "A"	20½	21
Ford of Canada "A"	21	21¼
Gatineau Power	18	18¼
Gen. Bakeries, com.	5	5½
Goodyear	104	111
Gypsum	15½	16
Hiram Walker	24¾	25
Imperial Bank	27	27¼
Imperial Oil	14	14½
Int'l Nickel	34¼	35
Int'l Paper	56¾	58½
Int'l Petroleum	19⅝	19¾
Loblaw Groc. "A"	32	32¼
Loblaw Groc. "B"	30	30½
McColl Frontenac	24¾	26
McColl Frontenac, pfd.	102½	103
Massey Harris	21¾	21¾
Massey Harris, pfd.	21½	22
Montreal Power	23	23½
National Breweries	46	46½
Nat'l Steel Car		28¼
Ogilvie	28½	29
Purity Flour	13½	14
Purity Flour, pfd.	54	54¾
Shawinigan	24½	24½
Sicks Breweries	13¾	14
Simpsons, pfd.	105½	106
Steel of Canada	79	80
Steel of Canada, pfd.	86	87½
U.D.L.	18	20
United Steel	9⅛	9⅞
Gen. Westons, com.		32
Gen. Westons, pfd.	106½	107

Egg Market

The following prices are received from the office of the Dominion Government Poultry Products Inspection Service, G2492:

To producer:

Grade "A" large	.31
Grade "A" medium	.29
Grade "A" pullets	.25
Grade "B" pullets	.24

Wholesale:

Grade "A" large	.36
Grade "A" medium	.34
Grade "A" pullets	.30
Grade "B" pullets	.29

Stocks and Bonds

(A. E. Ames & Co.)

	Bid	Asked
Alum. Co. of Canada 4% pfd.	26¾	27
Ashdown Hardware "A"	14	15
Beatty Bros. "A"	45	48
Bell Telephone	180	181
Brazilian T. L. & P.	22¾	22¾
B.A. Oil	25¾	25¾
B.C. Power "A"	28	29¼
Bruck Silk Mills	26	27
Burlington Steel	11½	12½
Canada & Dominion Sugar	20¼	22½
Canada Steamship Lines pfd.	48¼	49½
Canadian Breweries	26½	26¾
Canadian Pacific Railway	14½	14¾
Cons. Mining & Smelting	87½	88
Cons. Paper Corp.	18¾	19
Cosmos Imperial Mills	29¾	30
Distillers Seagram, cons.	16	16⅞
Dominion Bridge	36	37½
Ford "A" of Canada	21½	22¾
Imperial Oil	14¾	14¾
Imperial Tobacco		15½
Inter. Metal Ind. 4½% pfd.	103½	104
Inter. Metal Ind. Class "A"	30	30½
International Nickel	34¾	35¾
International Petroleum	19¾	19⅞
Loblaw "A"	32½	33
McColl Frontenac 4% pfd.	102½	103½
McColl Frontenac, com.		26
Montreal L.H. & P. Cons.	23¾	23¾
Montreal Locomotive Works	21¾	21¾
Monarch Knitting Co. Ltd.	17	17½
National Hosiery "A"	12	12½
National Steel Car	36	36½
Pase Hersey Tubes	31½	33
Powell River Co.	36½	37
Russel Ind. Ltd.	12	12¾
Shawinigan W. & P.	34	34½
Sicks Breweries Ltd.	13½	14
Simpson's Ltd. "A"	28½	29¾
Simpson's Ltd. "B"	35¾	36
Southam Co., com.	18¾	19
Steel of Canada pfd.	87	87¼
Steel of Canada	78½	80
Union Gas	9¼	9⅞
United Fuel "A" pfd.	47	48½
Walker G. & W.	35	35½
Bralorne Mines	12¼	13
Hollinger Cons.	10¾	11
Hudson Bay M. & S.	41½	42½
Kerr Addison	13¼	13¾
McIntyre Porcupine	55¾	56¼
Noranda Mines	48½	49
Can. Bank of Commerce	33	33½
Dominion Bank	27½	28¾
Bank of Montreal	26	26¾
Royal Bank of Canada	24½	24¾
Bank of Nova Scotia	37½	38¼
Building Products	31¾	32
Great Lakes Paper	75	76½
Sheas' Breweries	12	12¾

LONDON, Feb. 25 (Reuters). — Stock markets were brighter today and finished in a firm manner although there was no expansion in the volume of trading.

The industrial market provided one of the best sections with gains in tobaccos, stores and motors most prominent.

British Government securities were unchanged. Business was small in the foreign bond market.

Oils and rubbers closed firm.

Closing Averages

(James Richardson & Sons)

TORONTO

Twenty industrials, 179.74, off 1.14.
Twenty golds, 111.21, off 1.65.
Ten base metals, 90.27, off 1.39.
Fifteen Western oils, 27.07, up .13.
Total sales, 1,860,000.

MONTREAL

Twenty industrials, 127.5, off .7.
Ten utilities, 78.3, unchanged.
[illegible]
Ten pulp and paper, 350.23, off 6.03.
Fifteen golds, 74.11, off .21.
Total sales, 265,400.

VANCOUVER

Twenty golds, 68.16, up .87.
Ten base metals, 103.42, up .93.
Fifteen oils, 101.24, off .48.

Montreal Stocks

MONTREAL, Feb. 25 (CP). — Most groups displayed fractional irregularity in continued light dealings up to the last hour on the Stock Exchange and Curb Market today. Trading was again mainly selective with many key issues unchanged or inactive.

Bell advanced 1¼ in light trade in utilities. In papers Powell River increased about a point.

Dominion Bridge added ½ in industrials and National Steel Car and General Steel Wares ¼.

In metals Noranda was improved. B.A. was softer in oils. Formaque with a ½ cent gain was among more active mines.

(James Richardson & Sons)

	Bid	Asked
Canadian Investment Fund	3.29	
Canadian Bank of Commerce	32	32¼
Dominion Bank		29¼
Imperial Bank		29½
Bank of Montreal	26½	26¾
Bank of Nova Scotia	38	38¼
Royal Bank	24¼	24½
Bank of Toronto	37½	38½
Abitibi, Com.	19¾	19¾
Abitibi, Pfd.	31	31¼
Algoma Steel	26¼	27
Aluminum, Pfd.		27
Asbestos Corpn.	28	29
Bathurst "A"	23½	23
Bell Telephone		180½
Brazilian Traction	22½	22¾
B.A. Oil	25½	26
B.C. Power "A"	29	29½
Building Products	30½	30¾
Bruck Silk Mills	26	30
Bulolo Gold	17¾	18¼
Can. & Dom. Sugar	21¾	22
Can. Malting	57¼	58
Can. Nor. Power		10¼
Can. Steamships, Com.	15¼	16½
Can. Steamships, Pfd.	48½	49
Can. Cement	20¾	21
Can. Breweries	26½	26¾
Can. Bronze, Com.	43	45
Can. Car & Fdry., Com.	14½	14¼
Can. Celanese	67	67½
Can. Dredge & Dock	28	29
Can. Indus. Alcohol		15
Can. Locomotive	30¾	31
C.P.R.	14¼	14½
Can. Vickers, Com.	27	28
Cockshutt Plow	13¾	14
Commercial Alcohol	4	4¾
Consolidated Paper	18¾	19
Consumers Glass		43
Crown Cork & Seal	48	49½
Distillers-Seagrams	16½	16¾
Dom. Bridge	36	36¼
Dom. Engineering	46	48
Dom. Foundries & Steel	31	31½
Dom. Oilcloth & Lino.	38	40½
Dom. Woollens	14½	14¾
Dom. Steel & Coal "B"	15¼	15¾
Dom. Stores	26	26½
Dom. Tar & Chem.	28¾	30
Dom. Textile	96	99½
Donnacona Paper	18¾	19
Dryden Paper	18½	18¾
Eddy Paper	20½	21
Fairchild Aircraft	2¾	3
Fanny Farmer	57	58
Fleet Aircraft	4¾	4¾
Ford of Canada "A"	21	21¾
Foundation Co.	25	25½
Fraser Co. V.T.	51¼	54
Gatineau Power	17½	18½
General Steel Wares	18	18¾
Gypsum Lime	15¼	16
Hamilton Bridge	8¾	8¾
Howard Smith	28½	28¾
Imperial Oil	14	14
Imperial Tobacco	15	
Indus. Accept.	32	33¼
Intl. Bronze Powder	26	26½
Intl. Nickel	34¼	35
Intl. Paper	56¾	58½
Intl. Petroleum	19¾	19¾
Jamaica P.S.	12½	15
Lake of the Woods	32¾	34½
Lowney, Walter M.	12¼	12½
Maple Leaf, Com.	14¾	15
Massey-Harris, Com.	21¾	21¾
Massey-Harris, Pfd.	21½	22
McColl-Frontenac, Com.	24¼	26
Minn. & Ont. Paper	18¾	19¼
Mitchell, Robert		19½
Molson's Brew.	36¼	36½
Moore Corpn.		72¾
National Brew.	46	46¾
National Drug	13½	14
National Steel Car		36¼
Ogilvie Flour	28½	29
Page Hersey	32	33
Penmans, Ltd.	68	70
Powell River		36
Power Corpn.	11½	13¾
Price Bros.	58½	59
Quebec Power	19½	20
St. Lawrence Corpn., Pfd.	40¼	41
St. Lawrence Paper, Pfd.	120	127
Sicks' Brew.	13¾	14
Southam Co.	18½	19
South Can. Power		18¼
Standard Chem.	9¾	10¼
Steel of Canada	79	80
United Steel	9½	9¾
Walker, Gooderham, Com.	34¾	35
Westeel Products	36½	38
Winnipeg Electric, Com.	13	15½

Foreign Exchange

NEW YORK, Feb. 25 (CP). — The Canadian dollar was unchanged at a discount of 4¾ per cent in terms of United States funds in mid-day foreign exchange dealings today. The pound sterling was unchanged at $4.02⅝.

Vancouver Stocks

VANCOUVER, Feb. 26 (CP). — Oils and mines regained their footing on the Vancouver Stock Exchange this afternoon while industrials steadied. Sales amounted to 91,820 shares.

Oils remaining unchanged were Anglo-Canadian 1.37, Calgary & Edmonton 2.30, Dalhousie 43, Home 3.40, Roxana 90, and Vulcan 22.

In the mines Bralorne at 12.75, [illegible] 28 were unchanged.

B.C. Turf at 1.20 and Coast Breweries 33 were the steady industrials.

OILS	Bid	Asked
Anaconda	95⅞	96½
Anglo-Can.	1.36	1.37
A P Con.	15	18
C. & E. Corp	2.30	2.35
Calmont	.31	.35
Commonwealth	.37	.43
Dalhousie	.40	
Davies Pete	.12	.14
Foothills	2.60	2.70
Highwood Sarcee	.13	.14
Home Oil	3.30	3.40
Mercury	.07	.07½
McDougal Segur	.58½	.60½
Mill City	.08	.09
Model	.20½	.21½
National Pete	.19	.21
Okalta	.50	.55
Pacific Pete	1.02	
Royal Can.	.09	.09½
Vanalta	.18	
Vulcan	.21	.24
MINES		
Bayonne Cons	14½	15
Bralorne	12.50	12.75
Bridge River Con.	.58½	.58¾
Bridge River Ext.	.12	.13½
Canusa	.19	.22
Cariboo Gold	2.85	3.00
Congress	.06½	.06¾
Dentonia	.24	.25
George Copper	.12	.15
Golconda	.15	
Grull Wihksne	.10½	.11
Hedley Mascot	1.16	1.17
Highland Bell	.84	.87
Island Mt.	1.65	1.75
Kootenay Belle	.09	.11½
Minto	.05	
Pac. E. Gold		.80
Pacific Nickel	.15	.15½
Pend Oreille		3.10
Pioneer	4.00	4.10
Premier Border	.06	.07
Privateer	.56	.57
Premier	1.20	
Quatsino Copper	.13	.16
Red Hawk	.06½	
Reeves McDonald	1.50	1.55
Reno		.10
Salmon	.27	.29
Sheep Creek	1.43	1.50
Silback Premier	.87	1.00
Silver Ridge		.29
Taylor Bridge	.65	.70
Wellington	.11¾	
INDUSTRIALS		
Capital Estates	9.50	10.00
Coast Breweries	3.30	3.40
Powell River	36.75	38.00

UNLISTED SECTION		
MINES	Bid	Asked
Barkerville	.12½	.20
Big Missouri	.02½	
Bluebird	.03½	.06
Bristol	.14	
Brookbyn Stemwinder	.07	.08
Canzold		.29
Cariboo	.04½	.06
Canyon Cariboo		.12
Cariboo Hudson (new)	.18½	.25
Central Zeballos	.02½	.03
Clubine Comstock		.04
Cuyuni	1.28	1.40
Federal	.02	.03½
Golden Slipper		.26
Hedley Amalgamated	.12½	.13
Hedley Monarch	.22	.23
Hedley Yuniman	.05	.07
Home Gold	.01	.01⅝
Indian	.03¾	.04½
Mocena		.30
Mik Gold	.12	
Noble Five	.01½	.02¼
North American		.23
Olympic	.07	.08
Pacific Eastern (old)		.11
Pilot	.02	.03
Pinebrayle	.13	.16
Prosperpine (new)	.14	
Scud Valley	.20	
Stewart Canal	.07	.09
Taylor Windfall	.03¾	.03¾
Twin J	.08	.08½
Utica 1937	.20	.22½
Vananda	.42	.43
Wesko	.02	.03
Western Exploration	.70	.73
Whitewater	.02	.03

Winnipeg Grain

WINNIPEG, Feb. 25 (CP). — Rye futures prices reacted in late trade on the Winnipeg Grain Exchange today when Chicago turned easier. There was liberal profit-taking and trade increased in activity. Earlier, prices had recorded seasonal highs.

At the close prices were 1⅞-8½ lower with May $2.91¾; July $2.67⅝ and October $2.30¼.

The United Kingdom took 250,000 bushels of wheat.

(H. A. Humber, Ltd.)

	Open	High	Low	Close
Rye—				
MAY	292¾	294½	291½	291¾
JULY	268¾	270	267¼	267¾
OCT.	231¾	232	229½	230¼
CASH GRAIN				
Oats—				
No. 2 C.W.				51½
Track				51½
Barley—				
No. 3 C.W.				64¾
Track				64¾
Rye—				
No. 2 C.W.				299¾
Track				296¾

Salt Spring Island Ferry
Effective From October 1
DAILY EXCEPT WEDNESDAY

Lv. Fulford	Lv. Swartz Bay
8:15 a.m.	9:15 a.m.
4:00 p.m.	5:00 p.m.

E 1177 E 1177
GULF ISLANDS FERRY COMPANY

A. E. AMES & CO.
LIMITED
INVESTMENT SECURITIES
NEW YORK VANCOUVER WINNIPEG
MONTREAL TORONTO LONDON, ENGLAND
Union Building, 1205 Government Street, Victoria Telephones: E 4171-9-8

ISLAND INVESTMENT CO., LTD.
Invite you to make use of their services for the
TRANSACTION OF GENERAL BROKERAGE AND INVESTMENT BUSINESS
1008 BROAD STREET VICTORIA, B.C.

H. A. HUMBER LTD.
Quotation Service on
STOCKS, BONDS, COMMODITIES, MINES and OILS
Statistical Information — Real Estate and Insurance.
SUITE 14, ARCADE BUILDING — PHONES: E 1181-2

PRIVATE WIRE FOR QUICK INFORMATION
Private wire facilities enable us to give quick service on any securities anywhere.
View at Board
HAGAR INVESTMENTS
G-4121-22-23

T. H. BURNS & Co. Ltd.
Subject to confirmation, we will buy—
$3,000 City of Vancouver 5% due 1968 at 125.00
$2,000 City of Vancouver 5% due 1965 at 122.75
$3,000 C.N.R. 5% due 1954 at 117.00
20 Shares B.C. Tel. 6% Pfd. at 119.00
Every Sunday at 8 on CJVI.

STORE HOURS: 9 a.m. to 5 p.m. Wednesday, 9 a.m. to 1 p.m. Tel. E 4141

Spencer's

HALF-DAY SPECIALS

Unpainted Furniture Specials

Regular 1.95 and 1.65 Each
YOUR CHOICE FOR
95c

DAINTY LITTLE PIECES THAT CAN BE USED IN EVERY HOME—SMOOTH SANDED FINISH—EASILY PAINTED IN YOUR OWN CHOICE OF COLORINGS

A—HANGING BRACKET WITH CHAIN
B—WALL PLANT HOLDER
C—CORNER SHELVES
D—WALL SHELF
E, F and G—TABE FLOWER BOWLS

Occasional Pieces of Plywood

DRASTICALLY REDUCED FOR CLEARANCE

A—Regular 5.95. 4 Only MAGAZINE BOOK RACKS 2.95
B—Regular 6.95. 3 Only SMOKING MAGAZINE STANDS 2.95
C—Regular 4.95. 20 Only FERN STANDS 1.95
D—Regular 4.50. 4 Only MASONITE TRAYS, 18" x 30" 1.95
Regular 2.95. 20 Only MASONITE TRAYS, 12" x 18" 1.49
E—Regular 2.95. 17 Only FOLDING BED TRAYS, 12" x 21" 1.49
F—Regular 3.95. 14 Only SMOKING CABINETS 2.95
G—Regular 9.95. 5 Only TELEPHONE TABLE AND CHAIR 4.95
—second floor

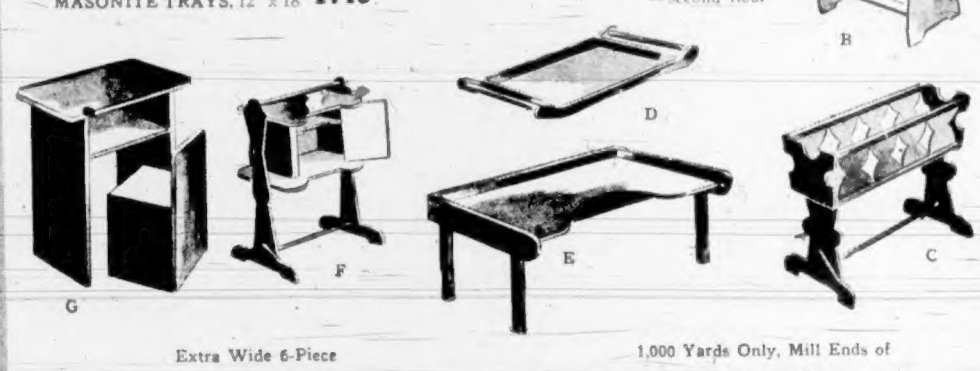

Extra Wide 6-Piece
Cottage Curtain Sets
Dainty sets of fine ivory marquisette with color motifs of red, blue or green. Consist of 1 pair upper sash curtains 3.0 x 3.9—1 pair lower sash curtains, 2.6 x 3.0 and 1 pair tie-backs.
4.50
—second floor

1,000 Yards Only, Mill Ends of
Striped Flannelette
Good weight flannelette, suitable for pyjamas and nightgowns. Classed as substandard for slight flaws in weave. Sold by the length at, per yard
26c
10 Yards Only to a Customer
—main floor

Half-Day Hardware Specials

ENAMELED PAILS — Full-size pails of white enamelware. 1.95
ACCORDION DRYERS — Strongly made of smoothly finished hardwood. 1.95
ASH STANDS — Metal smokers' stands with removable tray 2.45
GRATER SETS — Handy three-piece kitchen sets repriced to 39c
WASTE BASKETS — Of strong metal, finished in plain green 1.35
FLOOR BROOMS — 14-inch black hair brooms with polished handles 1.25
BANNISTER BRUSHES — Fine quality hair brushes. Repriced to 1.25
CARVING SETS — Three-piece sets of Sheffield steel, with white handles. Price 4.95
PIE PLATES — Full size, of white enamelware. "Seconds." Less than half price at 2 for 25c
CAKE COVERS — Of gleaming chromium. Repriced to 1.95
DISH RACKS — Handy rubber-covered wire dish racks. Repriced at 1.95
CUTLERY SETS — 24-piece sets with colored handles. Third less at 17.95
CUTLERY BOXES — Extra deep hardwood boxes, nicely finished 75c
CAKE COVERS — Of clear plastic, red trimmed. Half price 75c
TACKLE BOXES — 19 x 6 x 7 inches, metal, with removable tray 3.75
HOT PLATES — Single burner, equipped with cord 3.95
—lower main floor.

DAVID SPENCER LIMITED

COLONIST SPORTS

The Daily Colonist.

(ESTABLISHED 1858)

SECOND NEWS SECTION

NO. 64—EIGHTY-NINTH YEAR — VICTORIA, BRITISH COLUMBIA, WEDNESDAY, FEBRUARY 26, 1947

New Faces Feature Athletics' Roster

Victoria Baseball Club Looks to Pennant With 11 Promising Players Already Signed

Although getting a late start in announcing their playing roster, Victoria Athletics have 11 players signed and all indications point to a young team of promising diamond material which could be a definite pennant factor if the players yet to come from the New York Yankee chain are of the same calibre.

New faces right down the line is the prospect. Only two players who performed here last year are among those signed and they still have to prove their right to hold a berth with the club. They are Joe Blankenship, hard-working relief pitcher, and Joe Fontaine, who caught part of two games before being optioned to the Pioneer League.

Four of the newcomers are from Binghampton in the Class "A" Eastern League and while none of them had an imposing record last season, they are stepping down a notch and are considered by the Yankees to be future major league material. All are back from the services and should show a definite improvement this year.

Reg Patterson, business manager of the A's, yesterday released full information on Shortstop Leo Righetti, Second Baseman Mike Hafenecker, Pitcher Dick Mitchell and Outfielder Pat Patterson. Last season's records of Bob and Bill White, first baseman and outfielder, respectively, and Pitcher Max Hittle, all from Binghampton, are taken from Official Eastern League averages. No information is yet available on Leslie Palmer and Al Rissox, a pair of moundsmen, recently signed by Yankee scouts.

Victoria has also optioned out Frank Cirimele and Bob Cherry, utility player and outfielder from last season's club. The former has been sent to Ventura in the Class "C" California League while Cherry will do his ball playing for Denver in the Western League.

Available information on signed players follows:

Hafenecker — Currently playing basketball with the Portland Indians. Played with Norfolk last year and turned in a good job. Right handed all the way, Hafenecker is 21 years of age. In 133 games, made 125 hits for an average of .242 and ranked second in the league defensively.

Patterson.— With Binghampton in 1945 and Twin Falls in the Pioneer League last year. Only 20 years of age, he is rated as a home-run threat, bashing 15 for Twin Falls although hitting only .233 and striking out 136 times. Throws and bats right-handed and is fast on the bases with 21 steals to his credit.

Righetti — Originally a pitcher of rare promise, Righetti earned his nickname of "Smoky" for his speed. Signed by the Yankees as a shortstop, he is rated as future major league material. Signed by Newark in 1944, he played with Binghampton in 1945 and part of last season after returning from the services. He batted .232 in 1945 and .166 in 57 games last year. Despite three years of pro experience, Righetti is only 20 years of age.

Dick Mitchell — One of the most promising of the new players. Played with the last-place Joplin Miners last year and won 13 games and lost 11 in his first year of pro ball. He racked up 146 strikeouts and had an earned run average of 3.15. Bats and throws right-handed and is only 18. Was a member of the Western team in the 1945 Esquire All-American boys game at the Polo Grounds.

Hittle—Won four and lost seven with Binghampton last year, rated a real mound prospect.

Bob White—Broke into 27 games last year with Binghampton, made 19 hits, including three homeruns for an average of .200.

Bill White—Second of the twin brothers. Played 16 games for the same club, made eight hits for a .123 average.

England Draws Cricket Match

SYDNEY, Australia, Feb. 25 (Reuters).—Superb batting by Len Hutton and Dennis Compton today highlighted the fourth and final day of the cricket match between England and New South Wales, but heavy rain at teatime brought the match to an end with a draw when the tourists were bidding for victory.

They were set to score 339 runs in the second innings in four hours. Mainly through Hutton and Compton the score was 205 for three wickets at tea, with one and three-quarters hours left when rain took a hand.

Hutton scored 72 before being out leg before, while Compton was not out 74. Between them they scored 85 runs in only 36 minutes.

New South Wales declared its innings closed at 262 for six, young 18-year-old left-hander R. Kissell being unbeaten with 80 to his credit.

Score card:

NEW SOUTH WALES

First innings, 342.
Second innings (for six declared), 262.

ENGLAND

First innings, 266.
Second innings (for three), 205.

Mount View Wins Third Straight In School Soccer

HOW THEY STAND

	W.	L.	D.	F.	A.	Pts.
Mount View	3	0	0	5	0	9
Oak Bay	2	1	0	6	3	7
Esquimalt	2	2	0	3	3	5
Golds	1	2	0	2	4	5
Mount Douglas	1	2	0	3	8	5
Blacks	1	2	0	1	6	5

Points: Win, 3; draw, 2; loss, 1; default, 0.

Mount View High School's senior soccer team remained undefeated at the top of the Greater Victoria Inter-High School Soccer League with a thrilling 1-0, last-minute victory over Victoria High School Golds yesterday. In the two other league encounters, Oak Bay administered an artistic 4-0 shellacking to Victoria High Blacks, and a revamped Esquimalt eleven blanked Mount Douglas, 2-0.

The Mount View-Golds game was hard fought, with Golds holding the edge on territorial play. In the last minute of play, Grant McArthur scored for the suburbanites. Bill Kay refereed.

Esquimalt scored an upset by shutting out the favored Mount Douglas team on two fine goals by Centre Forward Jimmy Wright. Minus three regulars, the Mount Douglas boys found the going a little too tough, although a second-half drive almost cut down the score. Ernie Hodder turned in a nice job with the whistle.

Oak Bay advanced to victory by virtue of two goals each from Dave Whittingham and Ronnie McLeod. Half-time score was 1-0, with Oak Bay holding the edge in play. In the second half, McLeod scored twice before the Bays' goal was seriously menaced. Whittingham added the fourth counter just before time.

Up-Island Curlers Need More Rocks

Plans have been made by Nanaimo curlers to hold a bonspiel there on March 24 and 25, with only a lack of rocks holding back the arrangement committee. Although curlers in Mainland and Interior centres have promised help, additional rocks will be needed. Curlers in Victoria willing to loan their equipment are requested to communicate with Harry Hutchcroft, care of Nanaimo Arena.

In Last Stand

BUSHER JACKSON

One of the veteran members of the Victoria Dominoes, who will have to hit his best form tonight when the Canadian hoop champions meet the Canadian Legion if his club is to stay in the running for the city senior basketball crown and the right to continue in the play-offs. Dominoes lost the first two games of the best-of-five series and another loss would relegate them to the sidelines. Following their thrilling Saturday night struggle, the two clubs are expected to wage a ding-dong battle. Game time will be 9 p.m. Tillicum Athletic Club and Lake Cowichan meet in the preliminary game at 7:45 for the Lower Island intermediate "B" boys' title. T.A.C. holds a 12-point lead as a result of their 36-24 win at Cowichan Lake on Monday.

McLaughlin Wins Par Competition

The sixth monthly par competition held over the week-end at Victoria Golf Club was won by C. L. McLaughlin, 3 up, followed by E. C. Rorvig, 2 up, and D. R. McColl and J. W. Ruggles, both 1 up.

Winners of the monthly medal competitions will play off this Saturday in full handicap medal play. Draw and starting times follow:

1:30—Alan Taylor, C. P. Rutherford, B. R. Ker.

1:35 p.m.—G. Y. Simpson, H. B. Combe, C. L. McLaughlin.

Thirty-six ladies participated in a two-ball medal foursome at the club yesterday, winners being Mrs. J. H. Todd and Mrs. W. B. Leask with a net 67. Runners-up were Mrs. E. D. Todd and Mrs. J. Ellis with a net 73 1-2.

Spencers Tangle With Navy Today

Spencer's Wednesday League soccer team, which showed plenty of power in throwing Hudson's Bay for a 6-1 loss last week, will direct their attack at the Navy eleven at Royal Athletic Park today at 2:30 p.m.

Spencer's bowed to Navy in the last engagement between the two teams but hope to mark up victory number two in Hayard Cup play and take a firm grasp on the mug.

Kiwanis Cup Game Billed for Today

The annual Kiwanis Cup Rugby event between Victoria College and Victoria High School fifteens will take place today at Victoria High School.

Both schools are reported to have strong aggregations lined up for this year's spectacle and a repetition of keen duels of former years is forecast. Refereeing will be Bill Gornall, captain of the Victoria Rep team. Kick-off is slated for 3:45 p.m.

Astrakhan, 240 miles southeast of Stalingrad, is called "the doorway to the Volga."

Chinook Club Names Ritchie As President

Preceded by a fine supper and followed by a series of movies, the Chinook Club held its annual meeting, attended by wives and invited guests, at Terry's last night. The club of button-holding fishermen elected Ray Ritchie as president to lead the club for another year.

George Mann was named to the vice-presidency and Harry Woolston was re-elected secretary. W. H. Curry was re-elected honorary president. Trustees named were Dan Thomas, Chester Alexander and Chuck Kinloch.

The finance committee consists of T. Payne, Beb Berry and Fred Smith; entertainment committee, Les Dicks (chairman), J. Thompson, Wilf Hughes, Ed Short and Ben Fairclough; competition committee, T. Ward (chairman), R. Meston, R. Bosence, C. Alexander, Capt. Cruchley and M. White.

In electing T. Ward to chairman, the latter committee club members voted in a past president and one of its oldest members.

Ken Dicks received the W. H. Curry Trophy for the largest fish with a 42-pounder and the Directors' Trophy for the most salmon with ten, during the presentation of trophies. The Ladies' Trophy went to Mrs. E. D. McLean with the largest fish caught by a lady during the year, an 18-pound specimen. E. White was presented with the replica of the Sylvester U-Drive Trophy as Derby winner with his 22-pound fish.

The club decided to have its year correspond to the calendar year rather than from March to March. Upon the president's request, Harry Woolston reported that the executive of the Saanich Anglers' Association, of which he is president, had definite plans for a clubhouse, pending the approval of the membership. The anglers will hold their annual meeting on March 18 at the Chamber of Commerce at 8 p.m. and a special request was made that all Chinook Club members attend.

James Bay Club Holds Fight Card

Another good boxing card was held Monday when the James Bay Sports Club moved to the larger quarters of the Boilermakers' Hall to stage a series of inter-club bouts followed by an exhibition bout and a main event.

Ivan Gregory, of the North Ward club, took a decision in his main event middleweight clash with Livingston, of the R.C.N. Lionel Speller returned to mitt slinging to put on a well-received non-decision exhibition with Linden, one of his proteges of the Saanich club, in the featherweight class.

Other non-decision bouts included the following: Fillon, St. Louis College, vs. R. Bennett, Victoria West; D. Urton, St. Louis College, vs. Ken Bennett, Saanich. James Bay boxers are mentioned first in the following: Alan Todd vs. J. Woods, V.W.; Stan Levy vs. G. Wilson, N.W.; Al Smith vs. Reefer, Oak Bay; E. Erb vs. N. Billars, O.B.; L. Gladson vs. M. Johnston, Saanich; G. Gladson vs. D. Frenette, St. L.C.; Lloyd Tehouny vs. B. Hemion, N.W.; C. Wechsman vs. Al Leyfield, who won by T.K.O.

Canadian Legion soccer team will train at the City Fire Hall, Cormorant Street, tomorrow at 7:30 p.m. All players are requested to turn out. A meeting will follow the training session.

Harte-Andrews Keglers Win City Women's Tenpin Title

—Colonist Photo

Harte-Andrews won the team championship in the annual Victoria women's tenpin tournament, rolled over the week-end at the Arcade Alleys, by turning in a three-game total of 2,304. Gibson's Bowladrome rolled the high net score, but a low handicap placed them in second position, 44 pins behind the winners. Nan Burns and Julie Barrie led Harte-Andrews with similar totals of 475 for the three games, followed by Flo Calder with 466. Team members are as follows: Front row, left to right, Judy Hibberd and Flo Calder; back row, Bert Williams, Nan Burns, holding the Arcade Trophy won last year by Toledo Scales, and Julie Barrie.

The Sports Roundup

From C.P. and A.P. Wire Reports

Ted Williams will continue to aim at the right field walls despite any shifts which may be put into practice this season it was stated yesterday by **Manager Joe Cronin**, of the Boston Red Sox.

Bill Cowley, Boston Bruins' great centre who recently set up an all-time N.H.L. scoring record, will hang up his skates at the end of the current season. Cowley says he finds the league "too rough" due to the amount of skating called for in the present type of hockey.

Elmer Lach, Canadiens' starry centre, has been released from hospital but will not play hockey again this season.

Joe DiMaggio will be flown to the United States today from Puerto Rico to have a second operation performed on his heel. He is expected to be ready to play when the New York Yankees open their 1947 baseball season in mid-April.

English football clubs and players have been asked to form a new football pool to be known as "The National Football Pools" which would return a large share of the profits to the clubs, players and recreational bodies.

Australia has dropped **Adrian Quist**, 34-year-old veteran, from their Davis Cup squad. Named to the four-man team which will face Canada this Summer in an American zone match are **Jack Bromwich**, **Dinny Pails**, **Colin Long** and **Geoff Brown**.

WESTS' SPECIAL MEETING

Victoria Wests Football Club will hold a practice at Royal Athletic Park tonight at 7 p.m. A special meeting will be held following the practice.

Retain Victoria United Is Vote of Soccer Body

Victoria United will carry on as is and will enter the Provincial and Dominion cup series with the option of signing any players needed, it was decided last night at the second meeting held by the soccer commission and representatives of local league clubs to decide the future of the United entry in the Coast League.

The motion, which was agreed to by delegates of all four clubs in the Victoria and District Football League, came after discussion centring around open and inferred remarks that the Canadian Legion team was not co-operating fully in the supplying of players to the United team.

Speaking with authority from their clubs, Oak Bay and Esquimalt delegates stated their teams were right behind the United club with the original purpose in view that a Coast League entry would benefit soccer.

Victoria Wests' representative, Tommy Restell, qualified his team's support, stating that the club would back the United 100 per cent providing the other teams did likewise. His team was hardest hit by transfers to United, he said.

Legion Delegate Ernie Costain presented a long statement of policy made by his club which stated that the club was supporting the United continually, but that it objected to players being allowed to play for two clubs while signing with only one.

Legion players sought by United had been asked by the Legion executive to turn out for United but apparently for personal reasons hadn't been willing, Costain stated.

In proposing methods of penalizing players who failed to turn out for United when asked, speakers put forth proposals such as barring them from playing with any clubs in the Province Cup series, but they got no farther than the suggestion stage.

Given the go-ahead signal, Manager Ralph Cosler announced his intention of going after needed additions to the team, his success appearing to depend on the personal interests of the players sought. Earlier he had announced the 16 players he wished, most of whom are familiar names already signed. The three unsigned players are Charlie Restell, Wests; Cliff Robbins, Legion; and Art Young, Esquimalt.

NORTH WARD TO MEET

Members of the North Ward Division Four Juvenile Soccer Club will work out tonight at 1816 Quadra Street commencing at 6 o'clock.

Any boys withing to play for the Division Five (under 12) St. Louis College eleven are also asked to turn out.

Eddie Haddad Golden Gloves Winner

SEATTLE, Feb. 25 (AP).—Eddie Haddad, classy Royal Canadian Navy scrapper from Victoria, tonight won one of the three Golden Gloves titles to go to Canada when he outpointed Joey Velez, W.A.C., in the finals of the lightweight division.

An overflow crowd was on hand for the finals of the 12th annual Northwest tournament as the eight champions were crowned. Two of the other championships went to Portland, two to Seattle and the eighth to Bremerton.

Haddad, "Golden Boy" of the Vancouver tournament earlier this month, scored two first-round knockouts on his way to the finals and then copped the decision over Velez in a hard-fought final.

Jim Langston and Frank Almond, Vancouver, won the middleweight and bantamweight championships, respectively, for the other Canadian victories.

Chuck Pomaniek, big W.A.C. heavyweight who disposed of Victoria's Gordie Grayston in the second round yesterday, went on to take the heavyweight crown.

The results:

Heavyweight—Chuck Pomianek, Seattle, Washington Athletic Club, decisioned Doc Lacy, Fort Lawton.

Light-heavyweight—Eddie Cotton, Seattle Y., knocked out Joe Gorman, Seattle, second round.

Middleweight—Jim Langston, Vancouver, B.C., T.K.O.'d Warren May, Multnomah Club, Portland, first round.

Welterweight—Lucian Smith, Bremerton A.C., decisioned Nip Long, Everett Boxing Club.

Lightweight—Eddie Haddad, Canadian Navy, decisioned Joe Velez, Washington Athletic Club.

Featherweight—Don Stringer, Pal Club, Portland, decisioned Jess Mitchell, Seattle Eagles.

Flyweights—Bob Henry, Pal Club, Portland, decisioned Verne Bockhodt, Burrard Lion, Vancouver, B.C.

Bantamweights—Frank Almond, Vancouver, B.C., T.K.O.'d George Robb, Yakima Y., third round.

Injury May End Boxing Career Of Former Georgia Bootblack

By JOHN D. HAMILTON

NEW YORK, Feb. 25 (CP).—Some years ago a group of Georgia sportsmen were watching a "battle royal" at their Augusta country club. They were impressed by the toughness of a young shoe-shine boy named Sidney Walker, a stocky, short-armed lightweight of about 19 or 20.

Walker was the last man standing at the end of the battle royal, a popular free-for-all down South in which half a dozen or more young brawlers are thrown into the ring to fight to a finish.

Some of the sportsmen—among them Bobby Jones—figured Walker might go some place in professional boxing and a syndicate was formed to promote his ring ventures.

Their judgment was dead right: Sidney Walker, fighting under the nom de guerre of "Beau Jack," won the world lightweight championship (New York version) twice and became one of the greatest box-office draws in the history of Madison Square Garden.

He was a dead-game, aggressive kid, always giving his best and the fans loved him for his unorthodox, windmill style and for his celebrated "bolo" punch—not too lethal, but spectacular to watch.

Friday night the Beau's top-flight career came to an end when he broke his left kneecap in the fourth round of a ten-heat battle against Tony Janiro, of Youngstown, Ohio. He ended as he started—game to the last and pleading with Referee Eddie Josephs to let him go even when he couldn't stand up.

In his day, Jack fought the best men of his weight. He defeated Pritzie Zivic, Bob Montgomery, Henry Armstrong, Tippy Larkin (for the title) and Montreal's Johnny Greco. He drew with Sammy Angott, a former champion.

All told, he fought 40 times in the Garden, drawing a total of $1,491,000 at the gate. Jack's ten-round battle February 8, 1946, with Greco drew $148,152—the biggest gate for little men the Garden has seen up to that time.

Fight Features Cage Play-Off; Fircrests Win

BELLINGHAM, Feb. 25 (AP).—Bellingham Fircrests nosed out Portland Indians 31-29 here tonight in the first Pacific Coast Professional Basketball League round-robin play-off game, which was enlivened by a fight that brought banishment of Urgel (Slim) Wintermute and Gail Bishop.

Wintermute, Portland centre and former University of Oregon star, and Bishop, Bellingham's league-leading centre and ex-Washington State ace, squared away and started swinging when the second half was only three minutes old. Their teammates separated them and they were both sent to the showers. Cause of the battle was not determined.

Bishop, usually high point man in any game, had been held to six tallies, while Wintermute had not made a single score.

The two teams set a new low-scoring mark for the circuit as Portland set a deliberate pace during the first half and controlled the game due largely to the unerring eye of big John Mandic, who accounted for 16 of his club's 29 points.

Next game of the play-off will be tomorrow night with Bellingham moving to Vancouver.

Lineups:

Bellingham—Patterson 4, Bishop 8, Colton 13, Akins 1, Dorr 8, Gaffney 1. Total 31.

Portland — Mandic 16, Butterworth 4, Wintermute, Pflugrad 5, Durdan 4, Tait, Hamilton, Hafenecker. Total 29.

Baltimore Cagers Set P.N.W. Games

The famous touring Baltimore Bullets of the American Professional Basketball League have set a six-game schedule for the Pacific Northwest, it has been announced by the Associated Press. The Bullets will oppose P.N.W. pro teams, meeting Portland in the Rose City on March 1, Bellingham Fircrests in Tacoma on March 2 and then play a three-game series with the Fircrests in Bellingham, March 3, 4, and 5. The tour will close in Seattle, March 6.

SERVING 85 YEARS VICTORIA
W. & J. WILSON

"CAN'T TAKE IT ANY MORE like you used to?"

If extra work or effort now becomes a strain—if you tire easily and no longer have the same old pep and energy—you'll appreciate the *revitalizing effect* of Phyllosan. Phyllosan, a modern scientific formula developed through the research of an eminent professor of medicine, tends to tone up the whole system and promote a sensation of general well-being. Soon you begin to feel keener, younger, more alive.

Phyllosan, it has been said, is "more than a tonic, *it is a creative force in the system*" . . . which "*stimulates all physical and vital forces.*" Tablets should be taken regularly every day, particularly by those over 40, who usually derive the most benefit. Buy at your druggists today—results may astonish you!

PHYLLOSAN (PRONOUNCED FILL-O-SAN)
helps keep you fit after forty
85c ($1.50 for double quantity)
The word Phyllosan is a registered trade-mark

"EXPORT"
CANADA'S FINEST CIGARETTE

BRAKES
SPECIALIZED
CARBURETOR AND MOTOR TUNE-UP SERVICE
BOULTBEE
VICTORIA LTD. 1100 YATES ST

Parking Is Such Sweet Sorrow!

• Such manhandling of a line from "Romeo and Juliet" might disgust Mr. Shakespeare, were he alive . . . but he couldn't be more put out than the automobile driver who wastes time driving 'round and 'round hunting a place to park.

• Finding a place to park anywhere near where you want to go downtown is a problem these days . . . and it's getting no better! And did you ever stop to think that the more cars that are cruising around, looking for parking space, the more traffic congestion is increased?

• Save yourself work, time and worry when you go downtown shopping or to do an errand . . . use convenient COACH LINES service.

COACH LINES — The Island Scenic Route
629 BROUGHTON AT BROAD — TELEPHONE E 1177

LOOK SHARP FEEL SHARP BE SHARP
use Gillette BLUE BLADES
5 for 25¢
with the SHARPEST edges ever honed!

FOR COUGHS COLDS— YOU CAN'T BEAT BUCKLEY'S MIXTURE

Believe It or Not! by RIPLEY

Please address all queries to Cartoonist Ripley, c/o King Features, New York City, N.Y.

Your Daily Forecast

By EDWARD A. WAGNER

PLANETARY DAILY GUIDE FOR WEDNESDAY, FEB. 26, 1947

Keywords for the Day: Discussion, news, pleasure.

Wednesday in General—Practical affairs are accented, but there is also pleasant news, social benefits through kin or neighbors. Forward correspondence, anything relating to agreements, finances, trade.

If February 26 is your birthday

"Many happy returns." Famous persons born on this date include: Victor Hugo, novelist; William Frederick Cody (Buffalo Bill), frontiersman; Christopher Marlowe, poet.

Your Year Ahead—Do things which enhance your powers of expression. Relatives help you progress socially or provide travel opportunities. Don't be too set in your outlook on life. Welcome new ideas.

(Released by Consolidated News Features, Inc.)

Coal has been known to man for more than 2,000 years, but has been chemically exploited for less than a century.

Better English

By D. C. WILLIAMS

1. What is wrong with this sentence? "I was there some ten years ago."

2. What is the correct pronunciation of "forward?"

3. Which one of these words is misspelled? Musketeer, mustang, musculer.

4. What does the word "immoderate" mean?

5. What is a word beginning with va that means "changeable?"

ANSWERS

1. Say, "I was there about ten years ago." 2. Pronounce for-werd, e as in her. 3. Muscular. 4. Excessive; unreasonable; extreme. "Why should we accept such immoderate demands?" 5. Variable.

BURTON-ON-TRENT, England (CP)—Ancient charters and seals relating to Burton's early history, including some dating back to the 11th century, will be presented to the town by the Marquess of Anglesey.

ACE-TEX
MASTIC TILE for MODERN FLOORS
EASY TO CLEAN
Improves With Wear
SURPRISINGLY LOW COST
Call B 2139 for Free Estimate
Victoria Retail LUMBER YARD
LOCATED UPTOWN—CORNER GOVERNMENT & THATCHAM STREETS

Tea in the finest tradition

Canterbury

FEATURED AT SAFEWAY STORES, LIMITED

Little Stories for Bedtime - - -

By THORNTON W. BURGESS

PETER DISCOVERS LINNET

It didn't take Peter Rabbit long to find the sweet singer, whose happy trills had caught his attention. He spied him sitting on the top of a fir tree in Farmer Brown's yard. Peter didn't dare go over there for already it was broad daylight. But he didn't have to, for the sweet singer flew over in the Old Orchard and alighted just over Peter's ear. "Hello, Peter!" he cried.

"Hello Linnet!" cried Peter. "I was wondering who it could be who was singing like that. I ought to have known, but you see it is so long since I've heard you sing that I couldn't remember your song. I'm so glad you came over here, for I'm just dying to talk to somebody."

Linnet the Purple Finch, for this is who it was, laughed right out. "I see you're still the same old Peter," said he. "I suppose you're just as full of curiosity as ever, and just as full of questions. Well, here I am, so what shall we talk about?"

"You," replied Peter promptly. "Lately I've found out so many surprising things about my feathered friends that I want to know more.

"Hello, Linnet!" cried Peter

I'm trying to get it straight in my head who is related to whom and I've found out some things which have begun to make me feel that I know very little about my feathered neighbors. It's getting so that I don't even dare guess whom a person's relatives are. If you please, Linnet, what family do you belong to?"

Linnet flew down a little nearer to Peter. "Look me over, Peter," said he with twinkling eyes. "Look me over and see if you can't tell for yourself."

Peter stared solemnly at Linnet. He saw a bird of sparrow size whose entire body was a rose red, brightest on the head, darkest on the back and palest on the breast. Underneath he was whitish. His wings and tail were brownish, the outer parts of the feathers edged with rose red. His bill was short and stout. Before Peter could reply, Mrs. Linnet appeared. There wasn't so much as a touch of that beautiful rose red about her. Her greyish brown back was streaked with black. Her white breast and sides were spotted with streaks of brown. Had she not been with Linnet, Peter certainly would have taken her for a sparrow. She looked so much like one that he ventured to say, "I guess you belong to the Sparrow family."

"That's pretty close, Peter, that's pretty close," declared Linnet. "We belong to the Finch branch of the family, which makes the Sparrows own cousins to us. Folks may get Mrs. Linnet mixed with some of our Sparrow cousins, but they never can mistake me. There is nobody else my size with a rose red coat like mine. Hello! Here comes Cousin Chicoree."

Next story: Handsome, Happy Chicoree.

(Released by The Associated Newspapers)

"PICKY" APPETITES call for...

FELLOWS' SYRUP

75 year old tonic helps build strong, sturdy bodies

Fellows' Syrup of Hypophosphites is known the world over for the help it gives in improving children's appetites, aiding digestion, and assisting in the building of bone and nerve tissue — helping to restore vigorous health.

This 75 year old tonic is good for every member of the family — helps them get full benefit from their food.

Insist on Fellows' Syrup. Large, family size bottle $1.39. Regular size 89c.

A Family Tonic Since 1864

ITCH STOPPED in a jiffy or Money Back

For quick relief from itching of eczema, pimples, athlete's foot, scales, scabies, rashes and other externally caused skin troubles, use fast-acting, cooling, antiseptic, liquid D. D. D. Prescription. Greaseless, stainless. Soothes irritation and quickly stops intense itching. 35c trial bottle proves it, or money back. Ask your druggist today for D.D.D. PRESCRIPTION.

$2500 in cash prizes!

Children!

ENTER THE ROBIN HOOD OATS AMATEUR ART CONTEST!

It's easy! It's fun — if you like to draw and color!

JUST DRAW AND COLOR BY HAND THE FAMOUS FIGURE OF ROBIN HOOD ON THE ROBIN HOOD OATS PACKAGE

PRIZES FOR THREE AGE GROUPS! In order to fairly judge the entrants' skill, Robin Hood is awarding prizes in three age groups: 6 and under . . . 7 to 12 . . . 13 to 16.

NEED MORE ENTRY FORMS? Get them from your Grocer—and remember to enclose a 3 lb. box top or a 5 lb. package top with each entry.

Here's your chance, children — you may win a big prize and you'll have found a simply yummy new porridge if you've never tried Robin Hood Oats before! Ask mother to get you a package — have it for breakfast — it has a sweet nutty flavor because it's pan-dried! Mother'll like it too — cooks into a creamy porridge in just the time it takes to set the table for breakfast!

Just Look!

THREE $150 PRIZES
THREE $75 PRIZES
SIX $50 PRIZES
NINE $25 PRIZES
SEVENTY-FIVE $5 PRIZES
ONE HUNDRED AND FIFTY $2.50 PRIZES
FIVE HUNDRED AND FIFTY-TWO $1 PRIZES

HERE'S WHAT TO DO

1. Draw and color *by hand* the famous figure of Robin Hood on the Robin Hood Oats Package.
2. This contest is open to all children up to 16 yrs. except children of employees of Robin Hood Flour Mills Ltd. or its advertising agency.
3. Use the entry form in this ad—or ask for one at your grocer's—he has 'em! Fill it out, printing all names and addresses, etc., clearly. Don't forget to include your grocer's name and address!
4. Attach drawing and one 3 lb. box top or 5 lb. package top of Robin Hood Oats to this form, properly filled out. You may enter as often as you wish, but each entry must be accompanied by a box or package top.
5. Prizes will be awarded to the best entries in the opinion of the judges — leading art teachers. The decisions of the judges will be final. All entries become the property of Robin Hood Flour Mills Limited.
6. Mail drawing, box top or package top and entry form to "Robin Hood Oats Contest", Robin Hood Flour Mills Ltd., Vancouver, B.C.

All entries must be mailed not later than midnight March 15, 1947. Winners will be notified by mail, and the major prize winners will be listed in this publication and announced over Trans-Canada Network on the Claire Wallace show "They Tell Me" as soon as possible after the close of the contest.

ENTRY BLANK
(must be mailed before midnight, March 15, 1947).
Here's my drawing of Robin Hood and a Robin Hood Oats 3 lb. box top or 5 lb. package top.

Name ..... Age .....
Address .....
City or Town ..... Prov. .....
Name and address of grocer from whom you purchased Robin Hood Oats.

If you win — your grocer wins a prize too! So fill in his name.

Robin Hood Oats
Pan-dried for flavor
Robin Hood Flour Mills Limited

LI'L ABNER *The Long Arm of the Lout* By Al Capp

RIP KIRBY By Alex Raymond

BLONDIE *Elmer—the Life of the Party* By Chic Young

MARY WORTH'S FAMILY By Dale Allen

POPEYE

MUTT AND JEFF *Jeff's Confident of Improving and Why Not?* By Bud Fisher

POP *Ah, Yes!* By J. Millar Watt

THE NEBBS *Not Particular* By Hess

PENNY By Harry Haenigsen

Call Empire 4114 for Colonist Classified

COLONIST CLASSIFIED WANT ADS

Colonist Want Ads for Results Open 8 a.m. to 8 p.m.

The Daily Colonist

CLASSIFIED RATES

12c per line per day 30c per line for three days, 54c per line for six days $1.56 per line for one month (26 days). Above rates apply to consecutive insertions only. Contract rates on application. Minimum ad two lines.

Line count 10 words for first two lines and 6 words for each additional line.

Births $1.00 per insertion.

Deaths, Funeral Notices, not exceeding 15 lines $1.50 first insertion and $1.00 for each subsequent insertion. Each additional line 10c daily.

Marriages, In Memoriam, Notices, cards of thanks 12c per line per day. Minimum charge 75c per insertion. Each additional line 12c daily.

When answering Help Wanted advertisements do not enclose original references, send copies.

Any claim for rebate on account of error or omission must be made within 30 days from the date of the same, otherwise claims will not be allowed.

The Colonist will not be responsible for more than one incorrect insertion of any advertisement ordered for more than one issue.

1 BIRTHS

BREVIGHAN — To Mr. and Mrs. R. H. Brevighan, 124 Linden Ave., at the Royal Jubilee Hospital, February 21, 1947, a daughter, Heather Marjorie.

EDWARDS — To Mr. and Mrs. G. Edwards (nee Edna Drew) of 1102 Balmoral Ave., on February 20, 1947, a son, James Robert.

2 MARRIAGES

PETERSON-THOMPSON — Mr. and Mrs. A. Thompson announce the marriage of their youngest daughter, Veronica Margaret Thompson, to Douglas George Peterson, eldest son of Mr. J. Peterson and the late Mrs. Peterson, of 204 Superior St., Victoria, B.C., on February 24, 1947, at 8 p.m., at First United Church. Rev. Dr. H. G. McLeod officiating.

3 DEATHS

BUCKLIN — In Comox, George Brown Buckln, of 1368 N.F. Residence, Portland, Oregon, died in Tacoma General Hospital, Tacoma, Wash., formerly of San Francisco, California, on February 8, 1947, of pneumonia, aged 64 years. He was born in the Cowichan District, British Columbia. Survived by his wife, Ethel Buckln, of Portland, Oregon; one son, Robert Buckln, of San Francisco, California; one daughter, Mrs. Ethel Buckln, of Portland, Oregon; his wife, Ida Buckln, of Victoria; one brother, Robert Buckln, of Victoria; one sister, Mrs. Ethel Buckln, of Victoria. He was a member of the Knights of Pythias, Portland, Oregon, and served with the 48th Canadian Highlanders in the Boer War. He served in the Pacific and European campaigns as a Regimental Headquarters officer and later as a battalion commander. While in war he was twice mentioned in action, receiving the Purple Heart with the oak leaf cluster. He was awarded the Bronze Star Medal with the oak leaf cluster for heroic action during combat.

BAIN — On February 21, 1947, at the home of her son, T. W. Bain (Cordova Bay), Mrs. Mary Isabella Bain, aged 94 years, widow of William Bain, born in Lesmahagow, Lanarkshire, Scotland, and has been living in Victoria for 42 years. She leaves two sons, T. W. Bain, Cordova Bay, and James Bain, Lower Rock Oak Bay; seven grandchildren and three great-grandchildren. Funeral from Hayward's B.C. Funeral Chapel on Wednesday, at 1:30 p.m., interment in family plot, Ross Bay Cemetery.

CAMPBELL — At the St. Joseph's Hospital, on Monday, February 24, 1947, Fitz Lomas Campbell, aged 64 years, of 148 Pilot Street. The late Mr. Campbell was born in Kingston, Ontario, and had been a resident of this city for the past three years, and was for many years prior to 1941 a resident of Winnipeg, Manitoba. He leaves to mourn his loss his wife, Laura at home; one son, Gordon, of Penticton, B.C.; also two daughters, Mrs. D. Acorn of Rossland and Mrs. W. J. Thomson of Winnipeg, Man., and five grandchildren. Funeral services will be held ... Brow Bros. Funeral Chapel. Rev. Andrew Rae officiating. February 26, 1947, at ... o'clock. Interment will take place in Royal Oak Burial Park. Winnipeg papers please copy.

GRACE — At Victoria, B.C., on February 23, 1947, Mrs. Louisa Grace, of 930 Balmoral Road, Cholsey, in her 70th year, widow of Harry Grace, born in Cholsey, and had been living in Victoria since October, 1946. She leaves a son, Robert Grace, at Albert Head, Victoria. The remains are resting at Hayward's B.C. Funeral Chapel pending funeral arrangements.

GAGNON — Passed away at the St. Joseph's Hospital, on February 18, 1947, Antoine Gagnon, aged 57 years, of 432 Linden Street, beloved husband of Julia (nee Mc...). He was born in Quebec, and had resided in Victoria for the past 37 years. The late Mr. Gagnon is survived by his widow, his wife, two sisters, Mrs. ... of Vancouver, B.C., and Mrs. J. MacDonald of Saskatoon, Sask. He was predeceased by his father, Joseph Gagnon, Sicker, Wolfram, Quebec, R.A.F., lost with RMCS Fraser and Andre Gagnon, June 9, 1944. Remains are resting at McCall Brothers Floral Chapel and will proceed to Our Lady Queen of Peace Church, Oak Bay Avenue, at 8:45 Wednesday morning. Mass will be celebrated at 9 o'clock by Rev. Father Lewis. Interment will take place in Colwood Burial Park.

JOHNSON — At St. Joseph's Hospital, on February 24, 1947, Marie E., beloved wife of John F. Johnson, of 24 Lowry Street, aged 84 years. Born in London, England, and a resident of Victoria for 41 years. Besides her husband, she leaves a son, E. F. Hill, and two grandsons, Claude and Willie Sinarer. Funeral on Friday, leaving Hayward's B.C. Funeral Chapel at 2:45 p.m. for Christ Church Cathedral, where Requiem Mass will be sung at 3 p.m. Interment in family plot, Ross Bay Cemetery. Prayers will be offered in Hayward's Chapel this day at 8 p.m.

BAIN — On February 21, 1947, at the home of her son, T. W. Bain (Cordova Bay), Mrs. Mary Isabella Bain, aged 94 years, widow of William Bain, born in Lesmahagow, Lanarkshire, Scotland, and has been living in Victoria for 42 years. She leaves two sons, T. W. Bain, Cordova Bay, and James Bain, Lower Rock Oak Bay; seven grandchildren and three great-grandchildren. Funeral from Hayward's B.C. Funeral Chapel on Wednesday, at 1:30 p.m., interment in family plot, Ross Bay Cemetery.

6 FUNERAL DIRECTORS

McCALL BROS.
"The Floral Funeral Home"
Phone Garden 3000
Office and Chapel Corner Johnson and Vancouver Streets

NANDS MORTUARY LIMITED
1803 Quadra Street Phone E 1161
Beautiful Chapel With Pipe Organ
Distinctive Service at Reasonable Cost

B.C. FUNERAL CO. (HAYWARD'S) LTD.
Established 1867
Moderate Charges Lady Attendant
734 Broughton Street
Phone E 1614

Cordova Street United Church Cathedral
930 Quadra Street
Phone G 6512

THOMSON FUNERAL HOME
Established 1911 Formerly of Winnipeg
Lady Assistant — Minshall Electric Organ
1625 Quadra Street Phone G 3612

7 FLOWERS

ALL BRANCHES OF FLORAL ART — Funeral pieces a specialty. Designed 1934 Yates. Lawrence Florist. E 0741.

ANY FLORAL DESIGNS at lower prices. N. B. Gardens, 1415 Douglas. G 5215.

THE POSY SHOP, 651 FORT — FLORAL tributes, fresh cut flowers, wedding bouquets, corsages. Phone G 3623.

ALL Floral Work Artistically Designed. We grow our flowers. Lawrence Victoria Nurseries, 818 Yates. G 6613, G 3521.

10 COMING EVENTS

A REAL FRASHER OLD TIME DANCE — Every Saturday night at Sons of Scotland Hall, Douglas and Yates. Harvey's Orchestra. 9-12. Will Logan, M.C.

A BETTER OLD-TIME DANCE, EVERY Wednesday with Stewart's orchestra at the Arcade Broad and View.

A PETTIPIECE HALL, NORTH WARD COMMUNITY CENTRE, Kings Rd. Open for dances every night. R 1128.

CHINESE NEW YEAR — EVERYONE WELCOME — Dance, Lucky Draw, Chinese Lantern Festival, February 27, Year of the Ox. Proceeds to the Greater Gate National Committee, Bar Association, Victoria, British Columbia. Dance and Carnival, Bay Street Armoury, Victoria, B.C. Tickets $1.25 per person. Dancing 9 to 1. Lucky Draw, Chinese Lantern Festival, Chinese Dance and Carnival.

U.C.T. EDUCATIONAL DISCUSSION — Tuesday, March 4, 8 p.m., Wesley Hall, Fernwood Road. Speaker, Mrs. Gen. A. Brock, "Mental Health Services for Veterans Last Year and Canada Current Program." Brock was born in Bordeaux, France, where his father was serving as Imperial Wireless Commander. Mrs. Brock was born in Paris and lived in Canada and New Zealand. He was educated at the University of London and Sandhurst, graduated with honours, rank of 466 in the war he served with the 3rd Infantry Division, Normandy, with the 46th Infantry Division. He participated in the Rhine crossing campaigns as a Regimental Headquarters officer and later as a battalion commander. While in war he was twice mentioned in action, receiving the Purple Heart with the oak leaf cluster. He was awarded the Bronze Star Medal with the oak leaf cluster for heroic action during combat.

DANCE — OLD-TIME — CRYSTAL GARDEN, TONIGHT, SATURDAY. Homesteaders' Orchestra. 50c.

GET THE HABIT — DANCE AT THE ARCADE, BROAD AND VIEW, EVERY Wednesday and Saturday. Dancing 9-12. Bernie Porter's Orchestra. 0 15 F. Ad.

SATURDAYS

DANCING EVERY SATURDAY, ARCADE Ballroom (Yates and Broad). Eric Paisley's band. Everybody welcome.

FRIDAYS

DANCING EVERY FRIDAY, "FLOWER" Crystal. Eric Paisley's Land. Everybody welcome.

DON'T FORGET THE DANCE IN THE Oddfellows' Hall, Langford, Friday, February 28. Dancing 9-1. Admission 75c.

Oddfellows Hall, Langford. Ted Spencer's Orchestra. Admission 75c.

COBLEIGH HALL — DANCE EVERY Friday. Dancing 9-1. Admission 75c.

COBLEIGH HALL — DANCE EVERY Saturday. Homesteaders' Orchestra. 50c.

13 WANTED—MALE HELP

BUTCHERS HELPER FOR INLAND store. Good wages and hours. Accommodation. Apply Box 9821, stating age, experience. H. & S. Butchery, Ltd.

BY LOCAL AUTO JOBBER, EXPERIENCED parts man. Steady employment. Apply stating full particulars. Box 9822, Colonist.

WANTED — HEAVY DUTY MECHANIC. Apply Reliable Plumbing.

REPRESENTATIVE WANTED TO INTRODUCE new travel and recreation magazine. Playtime. Attractive proposition, rates, generous commission and bonus arrangement. Write Playtime, 1010 Mountain, Montreal, Que.

STRONG BOY FOR GARDEN WORK. Reasonable. G 3744.

WANTED ENERGETIC MAN TO TAKE over sole agency for Victoria and district, operating growth spray and steam cleaning machine. Within ten days Earn an operator. Big opportunity for a live man in business for himself. This is a big money maker. Telephone Calgary 34-5111, Calgary, Alta.

WANTED — RELIABLE SINGLE EXPERIENCED man on farm. Permanent employment. Wage by month and board. Wages to start at $80 and board. Box 9 Colonist.

WANTED — EXPERIENCED JOURNEYMAN good wages living accommodation. Apply with references to R. W. Montague, Woodwards Farm.

WANTED — EXPERIENCED LINOLEUM and carpet layer before April for permanent position. Home Furniture.

WANTED — A FIRST-CLASS CARPENTER (Union) mechanic only need apply. Box 9790 Colonist.

WANTED TWO AXEMEN TO SNIPE and bore 200 fish trap piling. Apply 1308 Wharf Street, City.

BOYS — GIRLS

SEVERAL COLONIST ROUTES NOW OPEN IN VARIOUS PARTS OF THE CITY. YOUR CHILDREN CAN EARN SOME PAY MONEY AND MORNING WORK BEFORE BREAKFAST, LEAVING ALL THE REST OF YOUR DAY FREE. THEY CAN PURCHASE

COLONIST CIRCULATION DEPT. PHONE E 4104

Complete Radio Programs for Wednesday

	CJVI—990 kc.	CBR—1130 kc.	KIRO—710 kc.	KOMO—1000 kc.	KJR—950 kc.	KVI—570 kc.	CKWX—960 kc.	CJOR—600 kc.
8:00	News	News	News	Fred Waring Show	Breakfast Club	Hearts of Texas	Jerry Time	News
8:15	Watch Minds	Breakfast Club	Food Page	Fred Waring Show	Breakfast Club	Hymns of Faith	News	Home Service
8:30	Watch Minds	Breakfast Club	Farm Forum	Art Baxter	Breakfast Club	Hymnalaire Novelettes	Antique Time	Betty Homemaker
8:45	Watch Minds	Lanny	Farm Forum	Fred Lowe	Breakfast Club	Author H. T. Leahy	Gospel Singers	Your Lady Sings
9:00	News	Bob Hope	Early Church	Jerry Sherman	Lanny	Vaughn Monroe	Sunrise Serenade	News
9:15	Mormons Singers	Bob Jones	Bible Time	Hollywood Playhouse	A. Brooking	Tom Brenneman	Voice of Prophecy	Coach House
9:30	Time for Time	Bible Time	Hymns Calendar	Hymns Calendar	Tom Brenneman		Hymns for Missions	Dr. Connell
9:45	Pick Pick Pick	Joy Gas Sunday	Hymns Calendar				Hymns for Missions	
10:00	Morning Watch	Morning Watch	Bible Study	Lowell Thomas	Bible Study	Hymns	Hymns for Missions	Dog Catch
10:15	Homemaker Time	Morning Music	Lowell Allburn	Lowell Allburn	Lanny Ross	Melody Time	Hymns for Missions	Dog Catch
10:30	News	Happy Time	The Morning Mail	Music	Melody Time	Sunrise Serenade	Sunrise Kitchen	Dog Catch
10:45	Wife Saver	Time and Me	Morning Mail	Morning Mail	Author Lecture	Wife Saver	Wife Saver	News
11:00	Memory Test	Portland Concerts	Burton Holmes	Burton Holmes	Burton Holmes	Burton Holmes	Burton Holmes	Bob Hope
11:15	Music Made Music	Portland Concerts	Music	Music	Music	Music	Music	Bob Hope

	CJVI	CBR	KIRO	KOMO	KJR	KVI	CKWX	CJOR
11:45	Homemaker	Pan American Broadcast	Music	The Kitchen Clock	International Clock	News	Sunrise Melodies	Dance of Fairies
12:00	A. Church	Farm Breakfast	Farm Report	Mid Pacific	Pop Concert	Washington Merry Go Round	Sunny Days	Melody Mart
12:15	News	Farm News	Farm Report	Farm Report	Farm Report	Hymns of All Churches	Melody Mart	Melody Mart
12:45	Memory Time	Noontime Music	Noontime Music	Noontime Music	Noontime Music	Noontime Music	Noontime Music	Noontime Music
1:00	Memory Time	Noontime Music	Noontime Music	Noontime Music	Noontime Music	Noontime Music	Noontime Music	Noontime Music
1:15	Club Dates	Low Cost Housing	Noontime Music	Noontime Music	Noontime Music	Noontime Music	Noontime Music	Noontime Music
1:30	Time for One	Report for Good Eyes	The Wilkers	Noontime Music	Noontime Music	Noontime Music	Noontime Music	Noontime Music
1:45	Melodies	Noontime Music	Noontime Music	Noontime Music	Noontime Music	Noontime Music	Noontime Music	Noontime Music
2:00	Prairie Barker	Noontime Music	Noontime Music	Noontime Music	Noontime Music	Noontime Music	Noontime Music	Noontime Music
2:15	Mrs. E. Leipert	Noontime Music	Noontime Music	Noontime Music	Noontime Music	Noontime Music	Noontime Music	Noontime Music
2:30	Devotions	Noontime Music	Noontime Music	Noontime Music	Noontime Music	Noontime Music	Noontime Music	Noontime Music
2:45	Music	Noontime Music	Noontime Music	Noontime Music	Noontime Music	Noontime Music	Noontime Music	Noontime Music
3:00	Matinee	Noontime Music	Noontime Music	Noontime Music	Noontime Music	Noontime Music	Noontime Music	Noontime Music
3:15	Wednesday at Five	Noontime Music	Noontime Music	Noontime Music	Noontime Music	Noontime Music	Noontime Music	Noontime Music
3:30	Wednesday at Five	Noontime Music	Noontime Music	Noontime Music	Noontime Music	Noontime Music	Noontime Music	Noontime Music
3:45	Tough Sam	Noontime Music	Noontime Music	Noontime Music	Noontime Music	Noontime Music	Noontime Music	Noontime Music
4:00	Sunshine	Noontime Music	Noontime Music	Noontime Music	Noontime Music	Noontime Music	Noontime Music	Noontime Music
4:15	News	Noontime Music	Noontime Music	Noontime Music	Noontime Music	Noontime Music	Noontime Music	Noontime Music
4:30	Music Matinee	London by Taxiing	Noontime Music	Noontime Music	Noontime Music	Noontime Music	Noontime Music	Noontime Music
4:45	Tea Time	Concert for Canada	Noontime Music	Noontime Music	Noontime Music	Noontime Music	Noontime Music	Noontime Music
5:00	Tea Time	Tea Time	Noontime Music	Noontime Music	Noontime Music	Noontime Music	Noontime Music	Noontime Music
5:15	Tea Time	Tea Time	Noontime Music	Noontime Music	Noontime Music	Noontime Music	Noontime Music	Noontime Music
5:30	Tea Time	Tea Time	Noontime Music	Noontime Music	Noontime Music	Noontime Music	Noontime Music	Noontime Music
5:45	Tea Time	Tea Time	Noontime Music	Noontime Music	Noontime Music	Noontime Music	Noontime Music	Noontime Music
6:00	News	Noontime Music	Noontime Music	Noontime Music	Noontime Music	Noontime Music	Noontime Music	Noontime Music
6:15	Music Matinee	Noontime Music	Noontime Music	Noontime Music	Noontime Music	Noontime Music	Noontime Music	Noontime Music
6:30	Tea Time	Noontime Music	Noontime Music	Noontime Music	Noontime Music	Noontime Music	Noontime Music	Noontime Music
6:45	Tea Time	Noontime Music	Noontime Music	Noontime Music	Noontime Music	Noontime Music	Noontime Music	Noontime Music
7:00	Jackpot	Noontime Music	Noontime Music	Noontime Music	Noontime Music	Noontime Music	Noontime Music	Noontime Music
7:15	Jackpot	Noontime Music	Noontime Music	Noontime Music	Noontime Music	Noontime Music	Noontime Music	Noontime Music
7:30	Jackpot	Noontime Music	Noontime Music	Noontime Music	Noontime Music	Noontime Music	Noontime Music	Noontime Music
7:45	Jackpot	Noontime Music	Noontime Music	Noontime Music	Noontime Music	Noontime Music	Noontime Music	Noontime Music
8:00	Treasure	Noontime Music	Noontime Music	Noontime Music	Noontime Music	Noontime Music	Noontime Music	Noontime Music
8:15	Jackpot	Noontime Music	Noontime Music	Noontime Music	Noontime Music	Noontime Music	Noontime Music	Noontime Music
8:30	Jackpot	Noontime Music	Noontime Music	Noontime Music	Noontime Music	Noontime Music	Noontime Music	Noontime Music
8:45	Dr. Roberts	Noontime Music	Noontime Music	Noontime Music	Noontime Music	Noontime Music	Noontime Music	Noontime Music
9:00	Jack Benny	Noontime Music	Noontime Music	Noontime Music	Noontime Music	Noontime Music	Noontime Music	Noontime Music
9:15	Jack Benny	Noontime Music	Noontime Music	Noontime Music	Noontime Music	Noontime Music	Noontime Music	Noontime Music
9:30	Jack Benny	Noontime Music	Noontime Music	Noontime Music	Noontime Music	Noontime Music	Noontime Music	Noontime Music
9:45	Lights Out	Noontime Music	Noontime Music	Noontime Music	Noontime Music	Noontime Music	Noontime Music	Noontime Music
10:00	Jack Benny	Noontime Music	Noontime Music	Noontime Music	Noontime Music	Noontime Music	Noontime Music	Noontime Music
10:15	Jack Benny	Noontime Music	Noontime Music	Noontime Music	Noontime Music	Noontime Music	Noontime Music	Noontime Music
10:30	Jack Benny	Noontime Music	Noontime Music	Noontime Music	Noontime Music	Noontime Music	Noontime Music	Noontime Music
10:45	Jack Benny	Noontime Music	Noontime Music	Noontime Music	Noontime Music	Noontime Music	Noontime Music	Noontime Music
11:00	Sign Off	Noontime Music	Noontime Music	Noontime Music	Noontime Music	Noontime Music	Noontime Music	Noontime Music
11:15		Noontime Music	Noontime Music	Noontime Music	Noontime Music	Noontime Music	Noontime Music	Noontime Music
11:30		Noontime Music	Noontime Music	Noontime Music	Noontime Music	Noontime Music	Noontime Music	Noontime Music
11:45		Noontime Music	Noontime Music	Noontime Music	Noontime Music	Noontime Music	Noontime Music	Noontime Music

13 WANTED—MALE HELP

WANTED IN BRITISH COLUMBIA, INTERESTED men, Apply Broadland Stream, Ltd.

COUNSELLING and PERSONNEL

Aptitude Testing
Personnel Management Service
1004 Douglas Street
E 2244

14 WANTED—FEMALE HELP

A RESPONSIBLE INTERESTED WOMAN, Apply Box 9 Colonist.

A YOUNG WOMAN FOR OFFICE WORK, Apply Box 9 Colonist.

A HAPPY INTERESTED LADY, Apply Box 9 Colonist.

CLERK FOR DRUGGISTS, Apply Box 9 Colonist.

WANTED — EXPERIENCED GIRL FOR Dry Cleaning and Spotting, Apply Box 9 Colonist.

COMPETENT WOMAN FOR GENERAL housework and cooking, Phone Mrs. Ker, E 4 ... experience if any. Box 9 Colonist.

WOMAN WANTED TO ASSIST WITH housework and care of invalid. Apply Mrs. Ker, 1 Douglas Street.

CAPABLE WOMAN FOR GENERAL housework and cooking, Apply Box 9 Colonist.

CAPABLE WOMAN TO LOOK AFTER 2 children, 1 or 4 afternoons a week. Fairfield district. B 5609.

CAPABLE GIRL TO CARE FOR CHILD and housework. Lake Hill district. Reference required. Phone G 2393.

EARN WHILE YOU LEARN — NO EXPERIENCE required. Opportunity offers earlier for future steady employment. Apply Broadland Laundry, 841 Fort.

EXPERIENCED SILK STOCKING FINISHER and Mender wanted. Apply Box 9 Colonist.

EXPERIENCED SILK DRESSER, NO DRESS Goods. Apply Broadland Dry Cleaners, 841 Fort.

GIRL FOR LIGHT WORK IN GENERAL Store, Apply Box 9 Colonist.

GIRL TO DO PLAIN COOKING AND lunch with housework. No laundry. Phone E 1120.

HELP WANTED FOR SMALL HOME, young child, 3 mornings, Apply Box 9 Colonist.

MOTHER'S HELPER WANTED, LIVE IN. Good wages. Phone E 4642.

PART TIME CLERK FOR GROCERY store. Does not interfere with school hours. Reply giving age, education, previous address and experience if any. Box 9 Colonist.

REFINED WOMAN AS HOUSEKEEPER for ... Good home and good wage. Private apartment. Must enjoy a real home. Box 9 Colonist.

TWO EXPERIENCED MANICURISTS. Also help for other department. Experience not necessary. Apply Super Sport Shoes, 1101 Douglas Street.

WANTED — HAIRDRESSER IMMEDIATELY. Apply Standard Dry Cleaners.

WOMAN OR GIRL TO ASSIST WITH housework and care of invalid. 2 in family. Apply Box 9 Colonist.

WANTED — A MAN FOR LIGHT HOUSE Keeping, for one day a week. Apply Box 9 Colonist.

WANTED WAITRESS — NO SUNDAY nights. Apply Green Coffee Shop, 644 Fort St.

WANTED WAITRESS FOR COACH DINER, Coffee Shop, 629 Broughton St.

WANTED, REFINED YOUNG LADY FOR girl's home. Box 9874 Colonist.

WOMAN FOR CLEAN-UP WORK. Apply in person, 773 Fort St.

17 SITUATIONS WANTED—MALE

A SEPTIC TANK, GREASETRAP, TILE drain installed, cleaned, repaired. We guarantee satisfaction. Phone Garden 3000. Cleaned $5. Reliable. 8 a.m. to 8 p.m. B 2497 after 6 p.m.

ATTENTION — SEPTIC TANKS IN ... drains, sewerage problems ... 13 years experience. We guarantee the best. Reliable. Phone E 3198 day or night.

CREAM LOTS PLOUGHED DISCED and harrowed. Reasonable. G 3744.

MAPLE LEAF TRACTOR SERVICE — Ploughing, Discing, Harrowing. Phone E 7094. J. Bacon, 314 Cook.

CREAM LOTS PLOWED DISCED and harrowed. Reasonable. Tractor Service, 113 Burnside Rd. East. B 1167.

CREAM GARDENS ON LOTS — Ploughed, back filling and excavating. E. P. Block, 2566 St. Patrick St. E 7443.

CREAM LOTS, GARDENS PLOUGHED and disced, excavation and back-filling. J. Boston, 1470 Lang Street. G 2538.

SPECIALLY EQUIPPED FOR SAFETY — Tree topping, removing dangerous trees, cut any length reasonable. B 3294.

CREAM LOTS, GARDENS PLOUGHED, levelling. Ford tractors. E 8031, G 3511.

ACCOUNTING

BOOKKEEPING AND BUSINESS OUTLINES for small businesses. Terms. All auditing, accounts and books written up. Part time or monthly reasonable. G 6793.

EAVESTROUGHING AND DOWNPIPES — Cleaned, repaired and painted. Free estimates given. Phone E 1900.

ELDERLY BOOKKEEPER IN GOOD health requires position, will accept clerical work of any description, has knowledge of cost crime, timekeeping, etc. Box 9874 Colonist.

FOURTH-CLASS STATIONARY ENGINEER, veteran. Would like steady job. Phone B 8438 after 6 p.m.

GARDENS PLOUGHED, SMALL TRACTOR, B 3011, 561 Queen Ave.

17 SITUATIONS WANTED—MALE

ALL KINDS OF CLEANING — ON CONTRACT. Phone ...

PAINTING — INTERIOR, EXTERIOR. Phone ...

SEPTIC TANKS CLEANED — ... Phone ...

TREES — PRUNED AND TALLED. ...

TILE — ... Phone ...

TREES — ... Phone ...

17A PAINTERS AND DECORATORS

A.B.C. DECORATOR — Allow me to ... painting and decorating. Paperhanging Our Specialty. Reasonable Rates. Prompt Service. G 6337.

A NATURAL DUTY DECORATED HOME — ... Estimates are free. Wilson Decorators. E 7666.

A BETTER JOB OF PAPERHANGING — ... Phone ...

A ROOM PAINTED READY FOR USE — ... Phone ...

A BETTER INTERIOR PAINTING — ... Phone ...

A IMMACULATE — PAINTER, DECORATOR.

BROWN BROS. — PAINTING AND DECORATING — ... Prompt service. Phone ...

BRIGHTEN NEW YEAR — REASONABLE — Paper & Painters. Harry Fraser. G 1494.

C. J. LONGMAN, DECORATOR, PAINTING, papering and paperhanging. Phone E 404.

DOMINION PAINT CO. — Painting and Decorating for factories. E 4177.

QUALITY WORKMANSHIP — Estimates free. Phone E 4040.

A TRIPPLE SEC PAINTING — Decorating, paperhanging. G 5310.

GEO. F. GOODWIN, FORMERLY OF R. ... Phone ...

INTERIOR AND EXTERIOR PAINTING — ... Phone ...

J. H. TOMKINS — F. CONRAD — NOW IS THE TIME TO HAVE THAT ... done. Phone G 4034.

PAINTING AND DECORATING EXPERT — ... Estimates ... Phone ...

PROFESSIONAL PAINTING DECORATORS — ... Phone ...

PLASTERING AND TILE REPAIRS — ... Phone ...

PAPERHANGING — A ROOM ... Phone ...

WALLPAPER, MURESCO PAINTER ETC. — Mellor Brothers, Ltd., 819 Broughton Street. G 5021.

STANLEY G. RILEY — PAPERHANGING, DECORATING. 1423 Grant Street. E 6000.

SSS PALERMO THAT ROOM — ... Phone ...

17C CARPENTERS AND CONTRACTORS

ANY TYPE CONCRETE WORK, FOUNDATIONS, Garages, Patios, etc. Plaster ... Estimates free. Phone E 7404, E 4567.

ALL CEMENT WORK, SIDEWALKS — ... Phone ...

ALL TYPES OF CONSTRUCTION — Kitchen cabinets and alterations. Phone E 6 ... Don Heaslip.

ALTERATIONS, BUILDING, FENCING — ... Walsh. G 7040.

ALTERATIONS — Building and repairs. Smoothing a specialty. T. Thirlwell. E 4034.

D. ... & MARSHALL — ... work ... Prompt service. Phone E 9517.

CEMENT WORK, FOUNDATIONS — Floors, sidewalks, etc. Septic tanks, tile drains, sewers. Satisfaction guaranteed. Can have A. Underwood. E 9761, G 6084.

BUILDING CONTRACTORS — REMODELLING ... Phone E 1904. Alterations, repairs, etc.

CHIMNEYS AND FIREPLACES BUILT and repaired. E 1338.

CEMENT WORK, MIXER FOR HIRE. ... Phone ...

CONCRETE MIXERS, $6 DAY. SHREW footing, 30c. Dunn. G 3700.

17 SITUATIONS WANTED—MALE

DECORATOR CONTRACTOR — ... Phone ...

EXPERT CALSOMINER — ALL RELATIONS ...

EXPERT ROOF REPAIRS ON REPAIRS ...

GENERAL REPAIRS — ALL RELATIONS ...

GENERAL CARPENTRY REPAIRS — ...

GENERAL CARPENTRY — ALL RELATIONS ...

LATHE WORK AND TOOL ... Phone ...

MECHANICAL TRUCK — HARDWOOD ...

PAINTING — ... Phone ...

PHONE ... — ... GUARANTEED ...

PAINTING, DECORATING, ALL PLASTERING ... work. All compliment ... Phone ...

17D PLUMBING AND HEATING

ALL ... PLUMBING REPAIRS ...

MERMACID REPAIRED AND INSTALLED — ... Phone ...

17F GARDENERS

WOOD DISAPPEARING — CALL ... Phone ...

GARDENS PLOUGHED WITH ROTARY ... Phone ...

TREE SURGERY

SCIENTIFIC TREE PRUNING, Spraying, ... Phone ...

18 SITUATIONS WANTED FEMALE

AN EXPERIENCED CAPABLE WOMAN ... Phone ...

ALTERATIONS, CHILDREN'S CLOTHES ...

ALTERATIONS, PLAIN SEWING AND ...

ALL AND ALL TYPING, Accurate Service ...

EXPERIENCED STENOGRAPHER ...

EXPERIENCED STENOGRAPHER ...

EXPERIENCED CLERK TYPIST ...

ELDERLY PERSON WANTS HOME ...

LADY PARTNER ...

HOUSEWORK WANTED BY WIDOW ...

LADY MIDDLE LIFE WILL ACT AS ...

RESPONSIBLE WOMAN WITH ...

WOMAN EXPERIENCED IN OFFICE ...

WANTED PART TIME HOUSEWORK ...

WANTED INSTRUCTION FOR EXTENSION ...

YOUNG WOMAN EXPERIENCED ...

YOUNG WOMAN, 25, ... Phone ...

21 PERSONAL

AT THE MOORE, 616 FORT STREET — Flower designs to suit your personality.

ARRIVAL OF BOYS' TAILORED SPRING coats ... The Boys' Shop, 644 Fort. G 2661.

A. R. BARTON DIETITIAN WILL BE in Victoria March 1. Appointments ... phone E 4767.

A. ... Furs remodelled repaired. Reasonable. Vogue ...

BELTS, THOMAS ELECTRIC — ROMERY — REDUCING BELTS — ELECTRICAL MASSAGE — THE MODERN PHARMACY LTD. Douglas Street at Johnson. B 1161.

Bobby Shoes Protected, Beginners, ... overstockings. Gold, silver, 44 ... B 3662.

21 PERSONAL

PICTURE FRAMING — First Class Job ... Williamson ...

SINGER SEWING MACHINE COMPANY ...

SPECIAL REPAIRS BY APPOINTMENT ...

SPIRITUAL FOUNDATION CHURCH — ...

THE ... EXPERT ...

WATCHES REPAIRED AND REGULATED ...

21A HAIRDRESSERS AND BEAUTY SPECIALISTS

ALL LINES OF BEAUTY CULTURE ...

ALL SAW FOR ... Phone ...

AVALON BEAUTY SHOPPE — PHONE ...

CHALMS BEAUTY SALON — ...

HOLLYWOOD BEAUTY SALON ...

NEW PERMANENTS — FINE HAIR A specialty. ...

REMPLE BEAUTY SALON, 914 VIEW ...

SYLVERNEST BEAUTY SALON ...

SUNNY BEAUTY SALON ...

TYRRELL'S LTD. — PERMANENT WAVE ...

VICTORIA BEAUTY PARLOR ...

21B

INTERNATIONAL FUMIGATION AND ... LIMITED
1116 BROAD STREET PHONE E 2661
Office Hours
8 a.m. to 9 p.m. (Except Saturday)

DANDRUFF REMOVED, MASSAGE ...

ECZEMA, ITCH, ITCHING PSORIASIS — ...

EXPERT FACIAL AND HAND LEAD ... Madam Bell's Ladies Exclusive ...

FLOORS WAXED AND POLISHED — ...

FREE INFORMATION — PERMANENT HAIR ...

HAY FEVER-ASTHMA — "Breathaway" ...

I WILL DO YOUR SMOKING — PHONE ...

JUST ARRIVED — AUTOMATIC TROUSER ...

FLETCHER BROS. — 1120 Douglas ...

LADIES WHITE CANVAS ...

MEN, WHY WEAR BEANIE MADE ...

MAKE NEW FRIENDS — CONFIDENTIAL ...

MODEL AIRPLANE MOTORS ...

METAPHYSICAL LIBRARY AND BOOK store. Visits at Quadra 8 a.m. to 6 p.m.

OLD CURIOSITY SHOP, 1622 BURDON Street, Vancouver. "A COLLECTOR'S PARADISE."

PICTURES FRAMED CORRECTLY — LITTLE GALLERY, 1119 Quadra. Phone B 2363.

PIANO Tuning and Repairing — P. Luboff, formerly of Hefferman Co. E 4497.

PUBLIC STENOGRAPHER — DANING, 506 531 Beacon. Confidential. ...

WHEN FIRST we moved our ... Hyperaids deep down ... And down in that hard place ... I felt that I had ... I grabbed her hand until ... crazy. "That's it ... hold it ... so adamant."

RADIO — a master choice with great buttons in good effect ...

21 PERSONAL

HERE'S ANOTHER twin bedroom suite ... this one in solid hardwood ... in the net finish ... has spring plate mirror and ... to warehoused just $195.

THEN around the corner, quickly ... our sidest range running ... GADDY QUICK. So I dropped the step I had ... per and ... the house ... quickly ran. The ... there ... thru a plank of our long furniture ... tank. As there she was laffing off her head half submerged in the cockery bed ... grabbed her hand until laffing ... crazy. "That's it ... hold it ... so adamant."

The idea down here ... to sell you a brand new Chesterfield Suite ... and ... no less bits.

But I guess I ... I had ... I had ... I ... to go home at least ... I ... with the ... I ... made fewer hands ...

PIGEON HOLE desks with 3 drawers ... Finished ... $70.

I KNEW my boards were a bit too narrow ... I ... them in the ... deal ... a 4 ft. book of ... I ... give ... on the mound ...

OPENING AN OFFICE ... $45.00 ...

WELL ... the O.P. ... I ... I ... I

33 BUSINESS DIRECTORY

COAL—NANAIMO COMOX and ALBERTA
J. E. PAINTER & SONS
610 Chamberlin Bldg.

ELECTRICAL REPAIRS

ALL HOUSEHOLD APPLIANCE REPAIRS
Oliver Electric 632 Johnson E 1031

FOR BEST APPLIANCE REPAIRS SEE
Wm. Ewart Jones, 1 [illegible]
Experts on industrial and domestic wiring
E 4131

ELECTRICIANS

LANGSTON ELECTRIC — Prompt Service
[illegible]

FLOOR SANDING

DO YOUR OWN FLOORS AND SAVE
Hire a sander by the day or week [illegible]
Paint Hardware E 8015

FLOOR CARING AND FINISHING, OLD or new floors. [illegible]

FLOOR SURFACING

FLOORS SANDED AND REFINISHED
Asphalt floor tiles. Free estimates
Capital Floor Co. G 3609 E 8525

FLOOR CARING and Finishing Contractors. Estimates free. R. Hughey G 8125

FLOOR SANDING AND REFINISHING
Free estimates. [illegible]

V. I. HARDWOOD FLOOR CO. 101 Johnson. Free estimates G 7346

FRENCH POLISHING

WHY REPLACE YOUR FURNITURE
[illegible] Phone Chamberlin Refrigerators
Furniture Repaired or Refinished
Plasterers B 6812 1411 Broad Latte

FUMIGATING

VICTORIA PEST EXTERMINATORS
[illegible] Phone
E 5612 1109 Kings Road

GENERAL HAULING

FOR HIRE, FLAT DECK TRUCK AND [illegible]

D. & H. GENERAL HAULING
[illegible]

GENERAL HAULING, CID WATSON
[illegible] E 6415

TOP SOIL AND FILL — SAND AND GRAVEL
[illegible]

INSULATION

HEAT SEAL INSULATION & ROOFING LTD.
Western Canada's Best and Largest
Insulation Firm
1216 BROAD STREET
E 6721 E 6021 Exes. G 6186

LAWN MOWERS

A 1 LAWN MOWER SHARPENING
A. N. Johnston [illegible]
Jasper Avenue. Phone E 7051. We call for and deliver.

A. E. PILLY & SON, LOCKSMITHS, LTD.
[illegible]

LOCKSMITHS

YALE LOCKS FIT ON. PRICES LOCK
Locksmith and Lawn Mower Shop. 1312 Government G 6721

METAL WELDING

Tanks, barrel stands, drum heaters, fire places and screens. [illegible]
A. R. WELDING SHOP
826 David Street Res. Phone E 6425

IRON AND ART METALS
Ornaments, Iron Work and Welding
Copper, Brass and Aluminum Repairs
818 Meares St. Phone E 6421

PLASTERING

PLASTERING, STUCCO REPAIRS. A specialty. Reasonable work. Reasonable. [illegible]

PLUMBING

A PLUMBER REPAIR SHOP ON WHEELS
To save your pipes and money. Half this plumbing [illegible] G 1641

ASHLEY PLUMBING, HEATING, Oil burners repaired. G 4995

ESTIMATES — GENERAL PLUMBING
Hot water heating. All work guaranteed. Phone Colquitz 201X

DITT & HOLT
PLUMBING HEATING
FURNACES INSTALLED & REPAIRED
601 Fernwood Road Phone E 7413

ALFRED ANDERSON
Registered Plumber
Plumbing—Hot Water Heating—Repairs
Insulation
Free Estimates Colquitz 211

TAILORING

GROVE LADIES AND GENTS TAILOR
Room 56 Arcade Bldg. G 8251
Alterations, repairing, [illegible]

RECORDING

MAKE AN APPOINTMENT NOW TO
[illegible]
HANBROY RECORDING, New address at
Hillside Recording [illegible] Bay Ave. B 4212

ROOFING

A [illegible] ROOFING SERVICE
DUROID AND ASTEX ROOFING LAID
complete. Hexagon or square tile. New roofs or over your present roof. Special rates for [illegible]
Approved applicators. Experienced workmen. Copper work, [illegible]
Straight seams up to 105 feet long.
All work guaranteed. Terms if desired.
Free estimates anywhere.
BERKART & HUDSON
600 Gorge Road Phone E 7711

BE SURE FOR A GENUINE
DUROID ROOF
And a [illegible]
of Barrow Roofing & Paving Co. Ltd.
The manufacturers of Genuine Duroid Products
Your Guarantee of Workmanship and Materials
ROME BUILDING PRODUCTS LTD.
3006 Government Street Phone G 4121

RELIABLE ROOFING

By Expert, Experienced Workmen
The Best of Service and Materials
VICTORIA ROOFING & INSULATION CO.
723 View Street E 2231
John-Manning Barrett Dunne

ROOFING
20 YEARS' ROOFING EXPERIENCE
at Your Service
Advice and Estimates Free
J. N. "JACK" FINDLAY
B.C. ROOFERS & AGENCIES
Showroom of Tomorrow at 718 View
Materials Available—No Waiting
E 6823 G 7060 Night G 6894

SHOE SHINING

THE TERMINAL SHOE SHINE
QUICK AND COURTEOUS SERVICE
"A Neat Appearance Does Make the Man"
Hours 8 a.m. to 10 p.m.
Hartshorne Proprietor
811 — VICT. DRIVE

SLIP COVERS

SLIP COVERS, Curtains, Bedspreads, Etc.
15 years' experience. Phone R 5610

UPHOLSTERING

FOR GOOD UPHOLSTERY REPAIRS,
phone E. Teague B 4118

VACUUM REPAIRS

ALL ELECTRIC VACUUM CLEANERS
repaired. Parts all makes. Brushes rebristled, wheels replaced, cords, units, motors reconditioned. Call G 3113. 607 Fort

WINDOW CLEANING

BROWN BROS. WINDOW [illegible]
[illegible] cleaned and [illegible]
Floors polished. For service phone E 5626

GEORGE'S HOME SERVICE — WINDOW
cleaning, [illegible] washing, gutters cleaned, floors waxed, [illegible] and polished. B 4182

34 PROFESSIONAL DIRECTORY

BRITISH INCOME TAX
BRITISH INCOME TAX RECOVERY — Written T. Fry, Ltd., London, Lord [illegible] H. F. Revell. [illegible] or B 2121 for [illegible]

34 PROFESSIONAL DIRECTORY

CHARTERED ACCOUNTANTS

JAMES PRICE & CO.
Chartered Accountants
610-19 Central Bldg. 630 View E 7621

CHIROPRACTORS

JOHN [illegible]
Specific Chiropractor — Neurocalometer
— Precision X-Ray Laboratory
612 View Street Phone E 8036

CHIROPODIST

W. J. FRASER D.S.C. REGISTERED
Chiropodist. House calls by appointment. Phone E 8025. Hours 10 a.m. to 5 p.m.

ELECTROLYSIS

SUPERFLUOUS HAIR AND MOLES REMOVED permanently by electrolysis. Results guaranteed. Consult Hazmed. Phone [illegible] Practice restricted to Victoria 30 years. 303 Beacon [illegible]

37 MISCELLANEOUS

CHECK UP
ON YOUR OFFICE SUPPLIES
Invoices, Envelopes, Letterheads, Statements, Ruled Sheets, Etc.
Don't Leave It Till the Last Minute
THE COLONIST
PRINTING DEPARTMENT
1211 Broad Street Victoria, B.C.

60 FOR SALE—MISCELLANEOUS

60A BUILDING MATERIAL

A NEW JARGER CEMENT MACHINE
for [illegible]

ROME BUILDING BARGAINS
[illegible]

KIPWART & HUDSON
Retail Lumber & Building Supplies
Yard & Warehouse Dealers Materials Port Alberni
Address all enquiries to 405 Gorge Road Victoria

CEMENT MIXER FOR RENT WITH gasoline engine, wheelbarrow. 76 Cressy Avenue. B 4191

FOR SALE—STAIR AGE 10 STEPS
[illegible]

ASH FOR OR CEDAR CUT ON CONTRACT
[illegible]

CLOTHING FUR SHOES, ETC.

DOUBLE breasted Harris Tweed [illegible]

FOR SALE—BOY'S BICYCLE RIDING
[illegible]

FUR COAT IN GOOD CONDITION. FOR
[illegible] G 4942

MUSKRAT COAT, NEW LINING, 38-40
[illegible] excellent condition. Reasonable
[illegible]

MANS BLUE SUIT 38 PRACTICALLY
[illegible]

MUSKRAT COAT, SIZE 14-16. E 5306

WANTED TO BUY OR RENT FUR
[illegible]

60D FURNITURE

A WALNUT VENEER DRESSER LED-
[illegible]

CHESTERFIELD SPECIALS

[illegible] modern pillow-back chesterfield suite with spring filled seats and backs. Upholstered [illegible] blue flower material. Regular price $279
SALE PRICE $199.50

Large [illegible] tapestry covered [illegible] with large [illegible] and [illegible] Regular price $[illegible]
SALE PRICE $219

[illegible] chesterfield suite. [illegible]
SALE PRICE $182

[illegible] piece suite. Lounge [illegible] Regular price $[illegible]
SALE PRICE $203.50

[illegible] chesterfield suite upholstered [illegible] of blue pillow seats. Regular price [illegible]
SALE PRICE $115

[illegible] chesterfield with [illegible] seats and backs. [illegible] Regular price $[illegible]
SALE PRICE $119

DON'T FORGET TO VISIT LEADERS
[illegible] We buy and sell for best value [illegible] $47.50. Two piece [illegible] complete with [illegible] mattress $137. Three piece [illegible] $[illegible] and $[illegible]. A [illegible] bargain. Cash or terms. [illegible] Johnson opposite Capitol Theatre. Other Vendors. Phone G 6424. Home B 5046.

FANCY FURNISHINGS
FOR THE NURSERY

Hardwood high chairs, with metal trays $6.75
Metal cribs complete with mattress $19.50
Painted and hardwood cribs with mattress $20.00
Cribs, walkers $6.95
Jungle carts $14.95
Play pens $6.95
Rocking chairs (children) $3.25
Occasional (with springs) $20.50

CHAMPION'S FURNITURE
LIMITED
727 Fort Street, Victoria, B.C.

FOR SALE—PREWAR CHESTERFIELD
suite 3 chairs. All [illegible] Excellent condition. $[illegible] Washable covers [illegible] green and gold. Regular price $[illegible]
SALE PRICE $119

FOR SALE MAHOGANY CHINA CABINET, 554 St. Andrew St., B 6005.

60 FOR SALE—MISCELLANEOUS

FLOOR COVERINGS

French Axminster Rugs in a wide assortment of colors and patterns:

6 ft. x 9 ft.	$29.25
7 ft. x 9 ft.	$32.75
8 ft. x 10 ft.	$[illegible]
9 ft. x 12 ft.	$[illegible]
9 ft. x 15 ft.	$[illegible]

Bleached Cotton

Imperial White, Pair	$17.50
Tailed Covers, Each	$7.50

— AT —
McLENNAN, McFEELY & PRIOR
LIMITED
1600 Government Street Phone G 1111
Private Exchange Connecting
All Departments

MACDONALD'S LIMITED
Corner of Douglas and View Streets

PRICES SLASHED!
[illegible]
Everything reduced for our February Furniture Fair
DON'T WAIT! The Prices [illegible]
BUY NOW!
VOGUE FURNITURE HOUSE
Where Economy Reigns Daily Phone G 3311
840 Yates Street

RADIO, DINING ROOM SUITE, BED and [illegible]

SIX-PIECE DINETTE SUITE, THREE-piece tapestry chesterfield, $75. Foote, Fairfield [illegible]

SIX-PIECE DINETTE SUITE ALMOST new. Box 9 [illegible]

TWO GOOD SIZE LARGE RUGS FOR sale. Reg. [illegible] clearing and repairs. Thousands [illegible] Carpet Co. Ltd. 1025 Fort St. [illegible]

WE CAN FURNISH FURNITURE THROUGH THE GREY VELOUR
[illegible]
Brass [illegible] piece suite $[illegible]
FOR COMPLETE [illegible]

THE VILLAGE EXCHANGE, 1300 QUADRA Street. Good used furniture bought, sold and exchanged. Phone G 4196

WILTON RUG AND FELT PAD. ALSO good [illegible] $[illegible] Phone [illegible]

WHITE VENEER CHESTERFIELD SET [illegible] $1[illegible] and upholstered [illegible] $[illegible] Fairfield Road

NEW SHIPMENTS THIS WEEK INCLUDE
Twin poster beds complete [illegible] $74.00
CHROME breakfast room suites, table and four chairs $78.50 to $125.00
Dressing table tops [illegible] $[illegible] and $[illegible]
Upholstered dinette chairs, leatherette [illegible] $4.95
Rock beds, unpainted $[illegible]
Rock beds, maple finish $[illegible]
CHROME STUDIO COUCH SUITES, covered $[illegible] to $[illegible]
Feature rugs all sizes $5.50 to $[illegible]
Felt base rugs, 6 ft. x 9 ft. $[illegible]
Good tables, best quality $5.95 and $[illegible]
Unpainted secretaire desks $[illegible]
4 only 9x12 Indian rugs $[illegible]
6 only 9x12 Indian rugs $139.50
McLENNAN FURNITURE CO.
825 Fort St. Above Blanshard St. B 8931

60E MUSICAL INSTRUMENTS

ATTENTION MUSICIANS — FOR COMplete music [illegible] make [illegible] Fletcher Bros. 1120 Douglas Street

BEAUTIFUL HINTZMAN WALNUT piano with bench. Reasonable. Box 9002 Colonist

CAVE PIANO [illegible] FOR GUARANteed reconditioned pianos. 745 View Street G 2512

NEW STOCK STRUNG FOR ALL INstruments. Gourlay's, 713 Pandora. E 4421

60F RADIOS AND REPAIRS

AUTHORIZED WESTINGHOUSE
RADIO and APPLIANCE SERVICE
Reasonable Prices — Quick Service
McLENNAN, McFEELY & PRIOR
1600 Government St. Phone G 1111
Private Exchange Connecting
All Departments

A NEW [illegible] PORTABLE
We have a supply at the following [illegible] 1814, 1825 (2B4) and others. For a fast [illegible] service call Radio-Electric G 1631

A NEW [illegible] PHILCO
revolutionary new radio [illegible] Model [illegible] $2[illegible] to $[illegible] all other models $30 to $45. [illegible]
Free Demonstration Anytime
B 8111, Day or Night

60 FOR SALE—MISCELLANEOUS

ALL RADIOS REPAIRED EFFICIENT and [illegible] Phone G 3177

ATTENTION [illegible] CHECK OF [illegible] $25 each. [illegible]

EXPERT RADIO REPAIRS. MEMBER R.E.T.A. Authorized Repairs. G 4722

FOR SALE [illegible] DE FOREST [illegible] model radio. Apply [illegible]

HAVE YOUR RADIO REPAIRED NOW [illegible] RADIO AND AIR [illegible] 48 Cook St. Phone E 8242. [illegible]

JUNCTION RADIO SERVICE—REPAIRS by expert technician. Quick service. [illegible]

KENT'S LTD. EXPERT RADIO REPAIRS [illegible] Phone [illegible] 641 Yates Street

KENT'S RADIO [illegible] Motor [illegible] [illegible]

RADIO REPAIRS DONE BY COMPETENT technicians. Fletcher Bros. 1120 Douglas.

SMALL SOUND SYSTEM FOR RENT. [illegible] microphone, [illegible] and records supplied.
OAK BAY RADIO
G 1219 2.71 Bowker Ave.

USED RECORDS BOUGHT, SOLD, EXCHANGED. B.C. Record & Radio Service. 911 Fort Street. Phone E 4131

ALL TUBES
FOR MIDGET RADIOS
A Free of Each in Stock
[illegible]

Radio, Electrical Hall Bearing
RADIO LECTRIC
1118 Quadra Street Phone G [illegible]

1946 [illegible] ELECTRIC [illegible] and [illegible]

60H GARDENS

BY [illegible] FARM [illegible]

[illegible] GARDEN [illegible]

EXCELLENT BLACK SOIL FOR SALE

FOR GOOD TOP SOIL AND MANURE [illegible]

LAWN [illegible] FAIRFIELD [illegible]

STRAWLINER
[illegible]

PRIZES FOR AMATEUR GARDENS [illegible] Office [illegible]

60K BICYCLES AND MOTORCYCLES

BICKERDIKE'S MOTORCYCLE WORKS
937 Fort Street
JUST ARRIVED
Large stock [illegible] Ariel and B.S.A. [illegible] The new 1947 Ariel [illegible] Bicycles [illegible] Sales and Service agents.

JUNCTION RADIO SERVICE—REPAIRS by expert technician. Quick service. [illegible]

KENT'S LTD. EXPERT RADIO REPAIRS [illegible] Phone [illegible] 641 Yates Street

KENT'S RADIO [illegible] Motor [illegible] [illegible]

BICYCLES, ALL SIZES. REPAIRS [illegible] AARONSON'S [illegible] Street

EVERYTHING IN BICYCLE REPAIRS [illegible] 1410 Douglas (0001)

FOR SALE ENGLISH [illegible] PALED [illegible]

FOR SALE—GENTS [illegible] BICYCLE [illegible] Phone [illegible]

HIGH-GRADE USED MOTORCYCLES fully guaranteed. [illegible] on hand. R. SHANKS & SONS 921 Fort Street.

MANS BICYCLE $25. APPLY ANY TIME [illegible]

MAN'S [illegible] BICYCLE [illegible] $20. G 5712

ROYAL ENFIELDS 125 [illegible] CC [illegible] 1943 Model [illegible] and [illegible] Hall Bros. [illegible] 1946 [illegible] $[illegible] Cash [illegible] Phone [illegible]

OIL BURNERS

OIL BURNER INSTALLATIONS AND service. Tackle range burners for [illegible] water heaters and coal ranges converted. Satisfaction assured. A. B. Bowser, 913 Queen Street. Phone B 1643

OIL BURNER POT TYPE B 1778 OR 1011 Douglas.

SIX-HOLE IMPERIAL RANGE WITH oil burner. Built in excellent condition. Phone after 10 a.m. F 5968

SIX-HOLE PANDORA RANGE WITH [illegible] Phone G 5340

WANTED—COAL STOKER IN GOOD condition for [illegible] system. [illegible] at 600 Montreal St.

WANTED—COAL STOKER WITH CONtrols. Phone G 6237 or B 9043.

60 FOR SALE—MISCELLANEOUS

YOUR FUEL PROBLEMS WILL BE OVER [illegible] modern [illegible] Phone [illegible] Department 104. View offices [illegible]

60M MACHINERY

CONTRACTORS EQUIPMENT — [illegible] Woodworking & Equipment Co. [illegible] Phone [illegible]

EXTENSION TABLES FOR CRAFTsmen [illegible] Woodworking & Equipment Co. [illegible]

FOR SALE ENGLISH [illegible] PALED [illegible]

FOR SALE—GENTS [illegible] BICYCLE [illegible] Phone [illegible]

HIGH-GRADE USED MOTORCYCLES fully guaranteed. [illegible] on hand. R. SHANKS & SONS 921 Fort Street.

MANS BICYCLE $25. APPLY ANY TIME [illegible]

MAN'S [illegible] BICYCLE [illegible] $20. G 5712

ROYAL ENFIELDS 125 [illegible] CC [illegible] 1943 Model [illegible] and [illegible] Hall Bros. [illegible] 1946 [illegible] $[illegible] Cash [illegible] Phone [illegible]

GENERAL MOTORS DIESELS
INDUSTRIAL
Industrial Division
2, 3, 4 and 6 cylinder units
VICTORIA MARINE AGencies
595 Yates St. Phone G 7131

SPECIAL MACHINERY AND EQUIPMENT
MARINE IRON WORKS, LTD.
815 Pembroke Street

SALE 1.6 AND 1.4 HP. [illegible]

[illegible]

WE HAVE THEM
[illegible]

TOOL VALUES
[illegible]

McLENNAN, McFEELY & PRIOR
LIMITED
[illegible]

TYPEWRITER, TOP TABLE UNDER [illegible] $50. [illegible]

[illegible] BREAD WRAPPER [illegible]

WE WILL BUY [illegible] Phone [illegible]

WANTED—SOCKS, COTTON AND LEATHER [illegible] Phone [illegible]

WANTED—ROTTED COW MANURE. PHONE [illegible]

YOUNG STRAWBERRY PLANTS 4c each. 1395 Fern [illegible] Road.

SEE US ABOUT
GLIDDEN'S [illegible] Varnishes and Enamels
[illegible]
BEARDON'S Carpet Wall Finishes in [illegible] Colors
Expert Advice Given for Color Schemes and Designs
MOWAT-GRANT LIMITED
Paints
Standard Community Paint
[illegible] Phone G 1916

DOGS

ATTENTION — DOGS AND CATS [illegible] Quarters. For 50 Dogs boarded and [illegible] Farm Kennels, Patricia Bay Road, half mile east Helmcken Col. [illegible]

A BRAND NEW BOARDING KENNEL [illegible] Kennels, Westmount Road (Jardine).

BRAMSHOT COCKER SPANIEL AT stud. [illegible] Phone [illegible]

COCKER SPANIEL [illegible] Phone [illegible]

EVERY DOG SHOULD GET THE COR [illegible] Kerswood Dog Products.

FOR SALE—[illegible] COCKER SPANIEL [illegible]

KERRY BLUE TERRIER PUPPIES [illegible]

MINIATURE [illegible] Phone [illegible]

WELL BRED BLACK COCKER FEMALE [illegible]

MAN'S DOGS AND AIR OFF PAINTS [illegible]

SIX MONTHS PEDIGREED WIRE HAIR [illegible] Phone [illegible]

YOUNG PUPPY WANTED [illegible]

CANARIES

FOR SALE—CANARIES SINGING AND [illegible] Phone [illegible]

GOOD SINGING CANARY FOR SALE [illegible]

MODERN AVIARIES HAVE A LARGE [illegible] Phone [illegible]

MR. TOMMY AVIARIES [illegible]

BOLLER CANARIES REGISTERED STOCK [illegible]

MISCELLANEOUS

FOR SALE—HAY OF CHOICE QUALITY [illegible]

FOR SALE—GOOD MIXED HAY. FRED [illegible]

GOOD MIXED HAY. W. D. MITCHELL [illegible]

66 HOTELS

VICTORIA RESERVATION TICKETS REPAIRS [illegible] Phone [illegible]

STADACONA GUEST HOUSE, FORT AT [illegible] Phone [illegible]

[illegible] Phone [illegible]

TRAVELLING? WE [illegible] RESERVATIONS anywhere. Victoria Travel Bureau, Strathcona Hotel. B 2822

WINDERMERE HOTEL
DINNERS, PLAIN SERVING FINE FOODS
Modern Rooms
[illegible] P.C.

JAMES BAY HOTEL
YOUR FRIENDLY HOTEL
By Day or Week
Dining Room in Connection
PHONE G 7181

BEVERLY HOTEL
We Take Care of Transient and Permanent Guests. Moderate Rates
Write or Phone for Reservations
764 [illegible] Street Phone G 9716

GRAHAM'S [illegible]
Close In—Reasonable Meals
Hot and Cold Water in Each Room
PHONE G 0931

66 FOR SALE—MISCELLANEOUS

HAVE YOUR
HOOVER SERVICED
AT THE BAY
WITH HOOVER FACTORY PARTS
3 DAY SERVICE
[illegible]
HUDSON'S BAY COMPANY

LARGE MATCHED BULL WALNUT [illegible]

[illegible] Phone [illegible]

FOR SALE—BRASS [illegible] WITH [illegible]

67 FOULTRY AND LIVESTOCK

ALL KINDS OF POULTRY WANTED— [illegible]

BABY CHICKS ORDER NOW TO ENsure [illegible] Hatchery, Hatch Days [illegible] Phone [illegible] Hatchery, 1102 Wharf Street. Victoria. Phone E 4126 or G 6833

BOOKING ORDERS FOR BABY CHICKS [illegible] Hatchery, [illegible] Saanichton.

BROODERS—ELECTRIC, COAL, OIL [illegible]

BROODERS, OIL AND ELECTRIC NOW [illegible] Wharf St. G 6821 E 6298

CORNISH BANTAMS, HEAVY AND LIGHT [illegible]

[illegible] GARAGE

[illegible] Phone [illegible]

FOR SALE—[illegible] COAL [illegible]

[illegible] Phone [illegible]

FOR SALE—[illegible] Phone [illegible]

[illegible] Phone [illegible]

NEW HAMPSHIRE [illegible] Phone [illegible]

OLD BANTAMS, L. A. PAIR. PHONE [illegible]

DIRECT FROM [illegible] ELECTRIC HATCH [illegible]

[illegible] Phone [illegible]

REPAIRS — WE CAN SAVE YOU [illegible]

[illegible] Phone [illegible]

200 [illegible]

$25 [illegible]

11 [illegible]

75 [illegible]

68 [illegible]

FOR SALE—SEVERAL [illegible] SADDLE [illegible]

68C CATTLE

COW FOR SALE. MISS [illegible] PHONE [illegible]

FOR SALE—REGISTERED JERSEY [illegible]

FOR SALE—QUIET JERSEY FAMILY [illegible]

LIVESTOCK HAULING AT REASONABLE [illegible] Phone [illegible]

MILK SHIPPERS WANTED. A REAL [illegible]

[illegible] Phone [illegible]

WANTED—[illegible] MANURE. PHONE [illegible]

YOUNG [illegible] FOR SALE [illegible]

68D SHEEP

SOUTHDOWN BY REGISTERED RAM [illegible]

68E DOGS

[illegible] Phone [illegible]

[illegible] Phone [illegible]

[illegible] Phone [illegible]

56 HOUSES TO RENT

FURNISHED

TO RENT ON SHORT TERM LEASE A [illegible] house completely furnished $65 per month. Quiet adults preferred. Not [illegible] Box 9036 Colonist.

57 WANTED TO RENT—HOUSES

MIDDLE-AGED CIVIL SERVANT WITHOUT rent Apartment or small house. James Bay or Mayfair Parliament Buildings. Would consider boarding house if suited. Box 9036 Colonist.

URGENTLY REQUIRED—FOUR OR FIVE-room house or duplex furnished or unfurnished by three adults. 18 months. Current tenants. Box 9362 Colonist.

57B UNFURNISHED

URGENTLY REQUIRED HOUSE BY [illegible] no children. excellent references. Phone R 4186.

WANTED—HOUSE WITH OR WITHOUT acreage. Phone G 8882.

YOUNG SETTLE ESTABLISHED VICTORIA [illegible] urgently require rental of four five or six room house. Will take best of care. Please phone G 8[illegible] or R 8162.

58 OFFICES, STORES, HALLS TO RENT

BRICK TWO-STORY DOWN TOWN 2,640 square feet. [illegible] Alfred Consultant & Co. Ltd. 1210 Broad St. G 7121.

OFFICE SPACE

PRIVATE OFFICE AVAILABLE IN REAL estate firm [illegible] suitable for drugless practitioner or similar business. Reply Box [illegible] Colonist.

65 AUTOMOBILES

AUTO PAINTING AND UPHOLSTERING

We Are THE Specialists in Auto Body Repairs, Steering and Frame Straightening. AUTO BODY

814 Commercial Street Phone B 4373
1120 Vancouver Street Phone B 1211

NO JOB TOO LARGE OR TOO SMALL

AUTO BODY AND FENDER REPAIRS car and truck painting upholstering. VICTORIA AUTO BODY Corner Douglas and Discovery B 9116

A [illegible] FINANCED H W MILLER & Co 1006 Government

CAR HEATERS NEW AND USED Also inside control spotlights [illegible]

ENGINE REGRINDING SPECIAL [illegible] Get our prices. Complete job [illegible] Install pistons fine [illegible] engine performance. Free of gas and oil. CHET DOWMAN GARAGE 726 JOHNSON

FOR AUTO TOP LEAKS OR CUSHION [illegible] see Ernie Sanders. Phone B 6418.

J. M. WOOD MOTORS — MECHANICAL SHOP NOW LOCATED IN NEW PREMISES, CORNER OF YATES AND [illegible] STREETS.

KNOWLTON SUPER SERVICE
Tires, Batteries and Accessories
1401 BAY AVENUE
PHONE E 8523

USED TIRES FOR SALE—6.00X16, AND 6.50x16. View At Garage

WE NOW HAVE A [illegible] OF recliners. 16 inch wheels, new parts. Boot mats and accessories. Pacific Auto Wreckers 937 View Street. Phone R 7321.

WANTED—WARFORD TRANSMISSION for 1939 Model A Ford Coach. B 2340 Will call anywhere.

CAR TOPS REPAIRED
ALUMINUM TRAILERS BUILT TO ORDER
BODY AND FENDER WORK
CAR PAINTING
REPAIRS TO ALL MAKES OF CARS
KNIGHT MOTORS
1401 VIEW St. Phone G 7714

AUTOMOBILE FINANCING
Conditional Sale Agreements Discounted
Rates Reasonable — Quick Decisions
ISLAND FINANCES LTD
1112 Broad Street Phone G 7171

65A FOR SALE

ALL SIZES [illegible] sales 18 [illegible] and three for all cars. Heat heater. Retreading, tire and general auto repairs. Gavin Jack 1317 Quadra St. B 6121.

FOR SALE — 1939 SMALL MARMON SEDAN serial No. [illegible] 1 new tires, motor A 1. Price $295. 1030 Rock Top Drive Road West. After 5 p.m. weekdays.

FOR QUICK SALE 1930 STUDEBAKER Dictator coupe. Serial 1472932. $340. Wilson, Kings Hotel.

NASH SALES AND SERVICE

A Complete Line of Parts and Accessories are now available for installation by our factory-trained Nash mechanics.

VICTORIA SUPER SERVICE
Blanshard at Johnson Phone B 1158

ONE [illegible] DE LUXE COUPE SERIAL [illegible] Terraplane coupe [illegible] price. Motor [illegible] Mileage accepted on trade.

PONTIAC SEDAN TWO NEW TIRES good motor. Special at [illegible] $175. Also [illegible] 1931 Dodge Sedan—Excellent motor, radio. [illegible] Pontiac Sedan. Three new tires, excellent condition. [illegible] Chevrolet Coach. Good motor. 1930 Canadian Austin Coupe—30 m.p.h.

YATES STREET AUTO SALES
848 Yates Street B 1012

YEAR IN AND YEAR OUT DEPENDABLE EFFICIENT FAIR [illegible] PURCHASE

TO GIVE YOU A HIGHER QUALITY service better trained men better, more up-to-date repairing equipment and machinery enable us this year in and year out provide greater values FOR LESS MONEY

McLEOD-LUMSDEN MOTORS LTD
Plymouth - Chrysler Fargo
Sales and Service
1010 YATES STREET Phone G 1144

TRADE OR SELL—1930 TERRAPLANE sedan for light truck. Serial C52474. Ceiling $400. 2728 Belmont Ave. after 5 p.m.

TRADE 1935 OLDSMOBILE SEDAN $150 [illegible] for equal or higher value. [illegible] Mr. Bell at Veterans Hospital.

WE MANUFACTURE FROM THE RAW material—talk wholesale—if in doubt about batteries consult us. Jones Bros.

WILSON MOTORS
LIMITED
[illegible] AND SERVICE
CHEVROLET
OLDSMOBILE
CADILLAC
CHEVROLET
and
MAPLE LEAF TRUCKS
Industrial and Marine Engines
WILSON MOTORS
LIMITED
YATES AT QUADRA

WHILE YOU WAIT

for the new Minerva that will enable you to "Ride Like A King" for [illegible] ear during the time it can [illegible]

NATIONAL MOTORS
[illegible]

66 AUTOMOBILES

PONTIAC
"U"
DRIVE, LTD
LATE MODEL CARS FOR HIRE
RATES
8c Per Mile and $1.00 Per Day Customer Supplies Gas
10c Per mile and $1.00 Per Day Gas Included
900 FORT STREET PHONE G 8154

[illegible]

GLADWELL MOTORS
971 YATES STREET B 6285

WILLYS UNIVERSAL
IMMEDIATE DELIVERY
A Light Truck A Roadster — A Light Truck All in One
MARTIN MOTOR CO. LTD
833 View Street Phone E 7541

THE NEW
THE BEACON FIRE FIRE BOTTLE
EXTINGUISHES FIRES INSTANTLY
For Safety Install One in Your Car
JAMESON MOTORS LTD
780 Broughton Street

1928 MODEL A [illegible] COUPE [illegible]

1929 GRAHAM SEDAN [illegible] TED HAWKES & CO 817 Yates Street Phone B 8173

1930 PACKARD 8 SEDAN THREE [illegible]

1930 [illegible] Bay Rd. Phone [illegible]

1946 MERCURY 1/2 TON PICK UP [illegible]

1940 DIAT NEW MOTOR NEW TIRES [illegible] Phone G 1477 after 7 p.m.

1942 CHEVROLET 1/2 TON PICK-UP WHEEL [illegible] Good condition. [illegible] Wilkerson 28 A Park View Drive.

1930 NASH SEDAN [illegible] TO [illegible] Atlantic 2 street [illegible] 1071 View St.

1932 MODEL B FORD 4-CYLINDER [illegible] Serial C1812940. [illegible] Phone [illegible] Caledonia Ave.

1928 CHRYSLER 52 SEDAN SERIAL [illegible] Phone [illegible] Mr. K. Wilkinson 28 A Dallas Rd.

1928 CABIN COUPE GOOD MOTOR good tires. Seats [illegible] $150. Buick Dispatch at Speedway Garage.

1924 BUICK SEDAN FOR SALE [illegible] Apply 2 Crescent St. Sunset.

1928 WHIPPLE LEDAN SERIAL NO [illegible] good condition [illegible] D. R. Walker, 25 Johnson Street.

1929 CHEV SEDAN SERIAL 374216 [illegible] 9282 [illegible] Phone [illegible] Avenue.

1929 CHEVROLET LEDAN SERIAL [illegible] Phone G 1952 Mowat St. Victoria.

1934 TERRAPLANE SEDAN SERIAL [illegible] Head St. View after 5 p.m.

1929 CHEV COUPE SERIAL 16A449 $700. Mr. Bell, 170 Tower Road (Hollywood).

1927 CHEV SEDAN SERIAL 1[illegible] [illegible] 625a B Madison. [illegible] B 1612.

1929 NASH SEDAN [illegible] CEILING $[illegible] Phone G 7441 before 6 p.m. R. L. Wagner, 1040 [illegible]

1926 PACKARD FIVE COUPE [illegible] View St. G 4[illegible]

1946 HILLMAN SEDAN SERIAL 1748[illegible] H. Harrison, Shawnigan Lake.

31 DODGE TRUCK SERIAL A[illegible] $750. H. Walker, 500 Johnson St.

1927 CHRYSLER 4 SEDAN SERIAL [illegible] H. Walker, 500 Johnson St. B 7472.

1815 DOUGLAS ST. — AUTOMOBILE [illegible] Hawkes & Co. B 8175 or evenings G 8116.

65B WANTED

ALL CASH FOR GOOD CAR LATE model preferred. Private. B 6078.

CARS and Trucks In Any Condition wanted for wrecking. Best cash price paid without delay. Parts of all kinds for sale. W Hunt, Johnson St. View Street.

EX-SERVICE MAN REQUIRES REELY [illegible] good car to get established in business. Cash price through D.V.A. B 6137 or B 2907.

GOOD USED CAR [illegible] recent model preferred. B 2874.

WANTED MODEL A FORD COUPE [illegible] Room 612 Metropole Hotel.

WANTED RELIABLE USED CAR. CASH. Phone Mr. Blackmore B 5600 evenings.

WANTED—1936 30 BLOCK FOR WRECKING. Phone [illegible]

WANTED OLDER MODEL CAR IN [illegible]

ALL MAKES OF CARS WANTED
ANDERSON'S GARAGE
772 Johnson Street Phone G 8424

67 BOATS AND LAUNCHES

AGENTS FOR
GRAY MARINE [illegible]
OLAF HERBY
VICTORIA MARINE AGENCIES
943 Yates Street Phone G 7131

BUCHANAN MARINE ENGINE

[illegible] MARINE & MORRI KALB [illegible] Phone [illegible] Marine Service 1600 Kings [illegible] and prepared for operation [illegible] 10,000 [illegible] Anderson 20 [illegible] 26 [illegible] Full price of the [illegible] going concern.

$12,600

SPENCER & HYLAND
208 Sayward Bldg. Phone B 2158
Evenings—G 4067, B 2978

HOTEL [illegible] AND GAS STATION—On Island Highway near the scenic of a [illegible] development. A genuine opportunity that requires only $7,000 to handle. Contact Davis & Hinde Ltd., Parksville, B.C.

I WANT A REVENUE PROPERTY in James Bay with suite for owner. No agents. Box 7042 Colonist.

MUST SACRIFICE UP TO DATE LA[illegible] grade to year. Downtown. Return. Report Vancouver B.C. Nothing [illegible] manager 18,000 yearly. Full price [illegible] including stock $8,000. For [illegible] Trustees write to F. Quinnell, 207 West [illegible] Street, Vancouver B.C. Telephone Fairmont [illegible].

REVENUE PROPERTY SIDE-BY-SIDE duplex. Extra possession. B 1948.

QUADRA AREA

TWO SUITES AVAILABLE FOR FUR[illegible] and marble [illegible] $140 per month and will be [illegible] unfinished at $1,800 mortgaged.

Please Apply [illegible]
Evenings [illegible]

TWO GREENHOUSES [illegible] 65 [illegible] Phone B [illegible]

67 BOATS AND LAUNCHES

SAILORS HAVE BEEN SEARCHING 2,000 years for a really effective anti-fouling paint. RACING COPPER INC. [illegible] VICTORIA B.C.

AVAILABLE NOW

[illegible]

SIX-CYLINDER 22-H.P. OVERHEAD VALVES

WILSON MOTORS LTD
925 Yates Street [illegible] B 1107

MOTOR BOATS OF USE AND
NICHOLSON BOAT WORKS
Where Good Boats Are Built Better
3242 Glasgow Ave. Phone B 6424

IN STOCK
1 HP 4 cycle Clinton Inboard Motors, 880
1 HP Briggs Stratton
J and B Hi Watermaids
Financing Arranged
MARINE SERVICES & SALES LTD
1219 Wharf St.

NOTICE
NOW IN PRODUCTION AT OUR NEW FACTORY — 304 DOUGLAS STREET
Runabouts Cruisers Sailboats
Inboard Power Boat
VOSHER BROS. SEACRAFT
3041 Douglas Phone E 9612

72 MONEY TO LOAN

ADVICE AND INFORMATION ON MORTGAGE loans [illegible] Also [illegible] $2,000 to $[illegible] based on a [illegible] and satisfactory market. Agents for N.H.A. loans.

TED HAWKES & CO
1815 Douglas Street Phone G 8175

FIRST MORTGAGE LOANS CAN BE arranged [illegible] Your Property. [illegible] Phone Victoria [illegible] The National Housing Act.

Current Interest Rate and Low Cost
Broker and Branch Required
THE MANUFACTURERS LIFE INSURANCE COMPANY
C. B. Leonard
1-8 Pemberton Bldg. G 4158

FUNDS ON HAND AND IMMEDIATELY AVAILABLE FOR MORTGAGE LOANS
LARGE AND SMALL AMOUNTS - LOW interest quick decisions reasonable clauses. NHA applications received. Agreements and mortgages purchased.
P. R. BROWN & SONS LTD
1312 Broad Street Phone G 7171

MORTGAGE LOANS
Through
PEMBERTON HOLMES
Just Request Us a Loan Will Be Given
CAREFUL, COURTEOUS CONFIDENTIAL ATTENTION
— Also for —
N.H.A. LOANS
Through
PEMBERTON HOLMES Limited
625 Fort Street (Pemberton Bldg.) G 8124

MORTGAGE MONEY AVAILABLE [illegible] rates. Immediate [illegible] Van der Vort Lefevre & Mai Ltd. 1212 Broad Street. B 2174.

MORTGAGE MONEY — AMOUNTS $500 to $7,000. N.H.A. [illegible] Allied Contractors' A.C. Ltd., 1216 Broad Street. Phone G 7361.

PRIVATE PARTY WILL FINANCE YOUR Home. Confidential. Box [illegible] Colonist.

First Mortgage Loans Promptly Arranged
Private Funds at Lowest Current Rates
N.H.A. Loans at 4½%, 20 Years to Pay
Brokers and Contractors' Business Solicited
See A. M. Armstrong at
SWINERTON & COMPANY, LIMITED
630 Broughton St. Victoria P 7181

A HOME OF YOUR OWN THROUGH A. E. & B. LOAN
Loans Readily Arranged by This Old Established Firm. Ample Funds
Agreements for Sale Purchased
KER & STEPHENSON LTD
609 Government Street Phone G 613.

A NATIONAL HOUSING ACT 4½% LOAN
A FIRST MORTGAGE PRIVATE LOAN
A BUILDERS PROGRESSIVE LOAN
Ask Us for Complete Details
GILLESPIE KARI & CO. LTD
Established 1911
611 Fort Street Phone G 1181

MONEY TO LOAN ON FIRST MORTGAGES AT ATTRACTIVE RATES IN ANY AMOUNTS
J. H. WHITTOME & CO. LTD
1012 Broad Street Phone B 8214

74 TIMBER BROKERS

74A TIMBER WANTED

WANTED FOR FIRM AND [illegible] Phone [illegible]

WANTED STANDING TIMBER BOX [illegible]

75 BUSINESS OPPORTUNITIES

AUTO CAMP HOTEL APARTMENT grocery or [illegible] business wanted. Owners only. Box 2156 Colonist.

EX-ARMY FIRST AIDS DIMENSIONS [illegible] Apply Hospital Supplies Co. of Canada Ltd. Nanaimo. Mining Dated Agent, H. K. Freeman [illegible] 4 to 6 p.m.

GROCERY AND FILLING STATION. [illegible] pump and air compressor [illegible] Phone [illegible]

$12,000

SPENCER & HYLAND
208 Sayward Bldg. Phone B 2158
Evenings—G 4067, B 2978

HOTEL [illegible] AND GAS STATION—On Island Highway near the scenic of a [illegible] development. A genuine opportunity that requires only $7,000 to handle. Contact Davis & Hinde Ltd., Parksville, B.C.

I WANT A REVENUE PROPERTY in James Bay with suite for owner. No agents. Box 7042 Colonist.

MUST SACRIFICE UP TO DATE LA[illegible] grade to year. Downtown. Return. Report Vancouver B.C. Nothing [illegible] manager 18,000 yearly. Full price including stock $8,000. For [illegible] Trustees write to F. Quinnell, 207 West [illegible] Street, Vancouver B.C. Telephone Fairmont [illegible].

REVENUE PROPERTY SIDE-BY-SIDE duplex. Extra possession. B 1948.

QUADRA AREA

TWO SUITES AVAILABLE FOR FUR[illegible] and marble [illegible] $140 per month and will be [illegible] unfinished at $1,800 mortgaged.

Please Apply [illegible]
Evenings [illegible]

TWO GREENHOUSES [illegible] 65 [illegible] Phone B [illegible]

75 BUSINESS OPPORTUNITIES

TO ALL INVESTORS

TWO YOUNG MEN WITH MORE NERVE [illegible] have been searching 2,000 years for a really effective anti-fouling paint. RACING COPPER INC. [illegible] VICTORIA B.C.

WANTED PARTY TO PURCHASE HALF [illegible] Box 9046 Colonist.

WELL ESTABLISHED BUSINESS WITH [illegible] Phone [illegible] Box 9093 Colonist.

GOOD LIVING PLUS $8000

TWO GREENHOUSES One 30x140 ft. One 20x40 ft.

[illegible]

THREE ROOM HOUSE for owner MACHINERY FOR IMMEDIATE SALE
For [illegible] apply at
H. A. NUMBER LTD
613 View Street Phone E 2252
After Hours Call
Mr. Blackmore B 1862 Mr. Hall G 1894
Mr. Anderton, G 7890

$21,000 MODERN STUCCO BUSINESS [illegible] Phone [illegible]

$8100 APARTMENT HOUSE FIVE [illegible] Phone [illegible]

FANDALL'S

APARTMENTS BUSINESS
IN SEVEN BLOCKS
HOTELS GUEST HOUSES DUPLEXES

[illegible]

KER & STEPHENSON
LTD
[illegible]

[illegible]

KER & STEPHENSON
LTD
909 GOVERNMENT ST G 6137
Night Phone [illegible]

[illegible]

$12,000

LUMBY LTD
[illegible]

$16,500 [illegible]

R. H. DAVIES REALTY
611 YATES STREET Phone G 2015
Evenings G 7210

[illegible]

NEWSTEAD REALTY
Member Real Estate Board of Victoria
1014 BROAD ST. E 7194
G 4794 or G 7003

Two settlements will [illegible] business. Full co-operation and constants [illegible]

Independent Insurance Co

75 BUSINESS OPPORTUNITIES

[illegible] D. A. [illegible]

[illegible] High School. [illegible] Owner leaving [illegible] Beach. Price $10,500

Can Mr. Smith, G 8100

GEORGE FANDALL
1300 DOUGLAS STREET

[illegible]

[illegible]

NEWSTEAD REALTY
1014 BROAD STREET E 7194

$17,500 Will purchase a real business doing approximately [illegible] per year gross. High Class building with living quarters above. Excellent [illegible] Apply for further particulars.

ASK FOR MR. RANDS
Telephones: Office B 4293 Mr. [illegible]

[illegible]
725 Yates St. Victoria

76 EXCHANGE—REAL ESTATE

EXCHANGE TRIPLEX THREE BEDROOMS [illegible] Box 4872 Colonist.

GOOD SEVEN ROOM HOME FOUR [illegible] Phone [illegible]

MODERN FIVE ROOM BUNGALOW [illegible] Exchange for similar [illegible] Good district Victoria. Box 7366.

RESIDENTIAL EXCHANGE BUNGALOW IN Victoria for other [illegible] Box 2142.

SIX ROOM HOUSE NEAR SEA IN GARDEN Bay [illegible] Box 9[illegible]

TO EXCHANGE SIX ROOMED STORY [illegible] Box [illegible]

77 LISTINGS CANCELED

MR. MARCHANT'S PROPERTY ON DOUGLAS [illegible] TO Ted Hawkes & Co.

THE PROPERTY AT 15 JEDBURGH RD. [illegible]

1415 GLADSTONE AVE. SOLD BY F. W. Moore & Co. Phone E 7861

69 SAN JOSE SOLD BY NEWSTEAD Realty.

3088 ADMIRALS RD. IS OFF THE market.

3447 COOK ST. SOLD BY THE [illegible] Realty. Phone B 2157.

OF COURSE YOU CAN SELL. HAVE YOU TRIED PEMBERTON HOLMES LTD?
[illegible]
PEMBERTON HOLMES LTD
625 Fort Street G 8124

78 HOUSES FOR SALE

EXCLUSIVE LISTING INNER SAANICH A FOUR ROOM BUNGALOW WITH FULL [illegible] basement and a good [illegible] Terms [illegible] $4400

WHITE CEDAR SIDING

A WELL BUILT BUNGALOW SIX YEARS [illegible] and a modern [illegible] Hardwood floors throughout. Attractively decorated and in [illegible] condition. Large [illegible] Excellent [illegible] A good buy at $5250

SPOTLESS CONDITION

HERE IS A VERY NICE HOME IN THE [illegible] Phone [illegible] $5950

OAK BAY

FIVE ROOMS SEPARATE GARAGE FULL [illegible] $2750

OAK BAY EXCLUSIVE LISTING

JUST BEING COMPLETED A GORGEOUS [illegible] $7350

GOOD WITHIN A MILE CIRCLE

EXCLUSIVE LISTING UNDER CON[illegible] $6800

OAK BAY

FIVE GOOD ROOMS AND ENTRANCE [illegible] $8175

MOSS STREET

A REALLY BEAUTIFUL LARGE FAMILY [illegible] $12,000

$16,500 [illegible]

R. H. DAVIES REALTY
611 YATES STREET Phone G 2015
Evenings G 7210

[illegible]

NEWSTEAD REALTY
1014 BROAD ST. E 7194

[illegible]

78 HOUSES FOR SALE

SEE THESE FIRST

A VERY GOOD BUY IN A FIVE ROOM [illegible] $5500.

NO STEPS

FOUR ROOMS AND DINETTE cedar siding [illegible] $3600

JUBILEE AREA

LARGE FIVE ROOM BUNGALOW in lovely condition. [illegible] LARGE [illegible] $6000

[illegible]

REVENUE PRODUCER

[illegible] YOUR INVESTMENT. Large [illegible] $7100

WE HAVE OTHERS NOT LISTED HERE

TOMLINE & COMPANY
207 Centre Bldg. Corner View and Broad Streets.
Phone B 1[illegible] Evgs. G 8789 or E 9330

GORGE

A MOST LOVELY SURROUNDINGS IN [illegible] $5500

CITY

$2200 CASH AND BALANCE AT 1[illegible] $3500

GORGE

A REAL NICE ALMOST NEW FOUR [illegible] $6000

CITY

TWO GOOD HOMES FOR THE PRICE [illegible] $7800

HIBBNOR REALTY
302 UNION BLDG. 614 VIEW ST.
Phones Office E 9751 Residence B 4257

HIGH QUADRA
LAMPLUGH DRIVE

A MODERN SIX ROOM BUNGALOW [illegible] $7000

BOOKMAN INVESTMENT CO. LTD
Rm. 311 Centre Building Phone E 2123
Evenings E 5609

A COMFORTABLE SIX ROOM HOME [illegible] $7100

REVENUE PRODUCER

[illegible] YOUR INVESTMENT. Large [illegible] MILE PUBLIC [illegible] $8000

LANGLEY REALTY COMPANY
308 Central Building Phone E 5[illegible]

ESQUIMALT—BEST RESIDENTIAL DISTRICT [illegible] $5800

JUST OFF GORGE ROAD

FIVE ROOMED BUNGALOW IN EXCELLENT [illegible] $6500

OR NEAR CEPPER

JUST [illegible] SIX ROOMED HOUSE [illegible] $7850

CLOSE IN—SAANICH

SIX ROOM SEMI BUNGALOW [illegible] $3700

VICTORIA WEST

FIVE ROOMED BUNGALOW ON [illegible] $4950

H. G. DALBY & CO. LTD
434 View St. The Butterfly E 8[illegible]
Evenings phone Walter Dalby E 2410

PREFABRICATED HOUSES 4 TO 7 rooms. Garages. Automatic oil [illegible] Phone E 2411. D. L. Moor [illegible]

SEA VIEW SEMI SMALL SIX ROOMS [illegible] $7500

SAANICH [illegible] MILE CIRCLE [illegible] $8400

SPENCER & HYLAND COMPANY
208 Sayward Bldg.
Phone B 2158 Evenings G 4067, B 2978

FAIRFIELD IF YOU ARE LOOKING for [illegible] $7500

SPENCER & HYLAND CO
208 Sayward Bldg.
Phone B 2158 Evenings G 4067 - B 2978

FOR SALE BY OWNER 5 ROOM HOUSE [illegible] $7800

FAIRFIELD 7 ROOM SEMI BUNGALOW [illegible] $6500

GORGE DISTRICT

[illegible] $5500

NEAR CAREY ROAD

FIVE ROOM MODERN BUNGALOW HIGH location. [illegible] $7800

GORGE ROAD

FIVE ROOM NEARLY NEW STUCCO [illegible] $8500

OAK BAY NEAR WATERFRONT

LOVELY FIVE ROOM MODERN BUNGALOW [illegible] $7850

NICE LOCATION

LOVELY FIVE YEAR OLD MODERN SIX [illegible] $3700

VICTORIA WEST

[illegible] $4950

H. G. DALBY & CO. LTD
434 View St. The Butterfly E 8[illegible]
Evenings phone Walter Dalby E 2410

FAIRFIELD IT IS REFORM WE ARE [illegible] $7500

SEA VIEW SEMI SMALL SIX ROOMS [illegible] $7500

ESQUIMALT VILLAGE YOU MAY HAVE [illegible] $8000

FED HAWKES & COMPANY
1815 Douglas St. Near Fort Phone G 8175
Evenings Mr. Reed Palmer B 2407

LANGFORD AREA TREMAIN BUILT [illegible] $7000

[illegible] $5500

[illegible] $5800

[illegible] $5000

[illegible] $7850

[illegible]

OWNER LEAVING CITY COMFORTABLE [illegible]

PREFABRICATED HOUSES 4 TO 7 rooms. Garages. Automatic oil [illegible] Phone E 2411. D. L. Moor [illegible]

SEA VIEW SEMI SMALL SIX ROOMS [illegible] $7500

SIX ROOMED HOUSE EXCELLENT CONDITION [illegible] $7500

SAANICH [illegible] MILE CIRCLE [illegible] $8400

SPENCER & HYLAND COMPANY
208 Sayward Bldg.
Phone B 2158 Evenings G 4067 -

78 HOUSES FOR SALE

JUST NEED PAINTING
$7900 — TWO FIVE ROOM HOUSES. Full cement basements. For session of one. Near transportation.

BEST ON THE MARKET
$12,500 HOME AND INCOME. Self-contained suites. Automatic hot-water heat. Good revenue. Three-room suite for owner.
E. N. BAGSHAWE
1011 Government Street
Phone B 6632 Nights E 9716

$4500 — STUCCO BUNGALOW — FOUR rooms, built on TWO LOTS. Immediate possession.

$5750 — 2½ ACRES AND SEVEN-ROOM HOUSE, unfinished. Stream through property. Very rich soil. Chicken house, etc.

$6000 — Revenue-producing DUPLEX. Two suites monthly revenue $68.50. Very sound investment.
Complete particulars. See
P. A. Fitzsimmons
EMPIRE REALTY CO. LTD.
1008 Broad Street Phone E 7441

4 ROOMED BUNGALOW ON 3 LOTS IN Marigold district. Good basement. Fruit trees. Chicken house. Good soil on block. $4,300. Phone G 4851.

H. A. ROBERTS, LTD
108 EXCHANGE BLDG. 1216 BROAD ST.
Telephone B 7219.

1. Lovely secluded garden of 1 acre.
2. Magnificent view of islands and mountains.
3. Complete modern bungalow.
4. Quaint [illegible] rooms.
5. Kitchen wired for electric range.
6. Hot water heating.
7. Full basement with separated garage space.
8. Pressure water and gate at.
WE KNOW OUR NEIGHBOR BETTER
Ask for Mr. [illegible]

MARRIOTT'S
REAL ESTATE

A dream home in a dream setting of native trees, expensive shrubs and garden. About 2 acres of land with a charming home ready to purchase. Two floors as a [illegible] residence, with large living-room, dining-room, kitchen, bright bedroom, bathroom and shower. Hardwood floors throughout. Electric hot-water heating. Full size basement. Garage. Terms. Price $11,000.

$7500 — 2822 Rowland Ave. Four rooms. A four-room modern stucco bungalow with full basement and furnace. Nice living-room, open fireplace. Hardwood and tile floors. MUST BE SOLD BY FRIDAY. Immediate possession. Call any day between 1 and 3 p.m. Price $9500.

$7850 — [illegible] ACRE OF LAND. [illegible] Price $1200.

Member Real Estate Board
Phone G 4121
Established 1891

$7350 — [illegible] Price $7350.

$7350 — [illegible] Price $7350.

$6750 — [illegible] Price $6750.

$4800 — For this good-value home in a desirable residential district. [illegible] Price $5900.

$5250 — LAKE HILL. [illegible] Price $4350.

$8975 — [illegible] Price $9750.

$10,500 — [illegible] Price $13,500.

$12,500 — Or offer. We are instructed to submit all reasonable cash offers to the owner of this well-located apartment house, which is selling enough not to pay you back in actual cash, and give you a [illegible] income. [illegible] Price $8200.

$6900 — [illegible] Price $2600.

$1900 — [illegible] Price $12,000.

$6500 — [illegible] Price $4750.

$4750 — [illegible] Price $7750.

$4800 — [illegible] Price $5900.

$4800 — [illegible] Price $3100.

$4950 — [illegible] Price $4750.

$4750 — [illegible] Price $14,000.

$4350 — [illegible] Price $4200.

$8400 — [illegible] Price $4100.

$2600 — [illegible] Price $5900.

$4800 — [illegible] Price $5250.

$7000 — [illegible] Price $5250.

D. D. McTAVISH
907 FORT STREET

COLES & RUSSELL
110 BROUGHTON ST. Sussex Hotel
G 3031 Evenings E 1333

$7350 — [illegible] Price $9000.

$10,500 — [illegible] Price $4100.

$1950 — 13 Acres wooded land with road, small portion cleared good soil.

Conyers-Wilders Co
621 BROUGHTON STREET

J. W. WILSON
311 BANK OF TORONTO BLDG.

THE B.C. LAND
& INVESTMENT AGENCY LTD

$6500 — [illegible] Price $6500.

Ask for MR. C. R. V. BAGSHAWE

$13,500 — [illegible] Price $13,500.

$8200 — [illegible] Price $8200.

$2600 — [illegible] Price $2600.

$12,000 — [illegible] Price $12,000.

$9500 — [illegible] Price $9500.

$7350 — [illegible] Price $7350.

$9000 — [illegible] Price $9000.

$9750 — [illegible] Price $9750.

$8950 — [illegible] Price $8950.

$10,500 — [illegible] Price $10,500.

$6000 — [illegible] Price $6000.

$6000 — [illegible] Price $6000.

$5250 — [illegible] Price $5250.

$6950 — [illegible] Price $6950.

$8500 — [illegible] Price $8500.

$3150 — [illegible] Price $3150.

GOODSELL REALTY
723 PEMBERTON BLDG.

VERNON MARTIN & CO.
625 VIEW STREET PHONE B 4264
Evenings E 5429

$3000 — One and three-quarter acres of private beach. Listing A-100.

$8300 — Six-roomed [illegible] house. Three bedrooms. New roof. New foundation. Redecorated throughout. Move right in. Listing A-162.

$6300 — Three suites [illegible] month. A good investment. [illegible] over 14% on purchase price. Listing A-164.

$9000 — [illegible] side duplex [illegible] bringing in $85 monthly. Owner will give possession of one suite. Property priced at the above figure. Listing A-144.

$11,250 — Regular side-by-side duplex. Fully modern. Hot-water heating. Occupancy of one suite for new owner. Good value at the above price. Listing A-107.

$9600 — Lovely modern five-roomed bungalow. Spacious room with fireplace and extra plumbing in basement. Available at reasonable terms. Possession in 30 days. Listing A-150.

VERNON MARTIN & CO.
625 VIEW ST. PHONE B 4264
Evenings E 5429

Capital City Realty
A. A. MILLER
585 YATES ST. G 1922
Member Real Estate Board of Victoria

LOTS—LOTS—LOTS. Six good [illegible] Cordova Bay P.O.

CORDOVA BAY — Your choice with vacant possession. Two four-room [illegible] $2500 [illegible] $2750.

OAK BAY. [illegible] Terms.

[illegible] Price $7750.

[illegible] Price $5850.

[illegible] Price $8400.

UPLAND HOTEL STORE AND LUNCH COUNTER. Three to four [illegible] 500 ft. on Island Highway. Good revenue and excellent location for developing auto camp.

ALBERT CAMP STORE AND LUNCH COUNTER. On the sea and highway. Over 20 miles from off beaten [illegible]. Good revenue. Eight [illegible] living quarters. Price $21,500.

COLWOOD. Large [illegible] acreage and over 19,000 feet of [illegible] lumber. Experienced Conveniences. Revenue.

Hamilton, Ferrier
Established 1894
604 VIEW STREET PHONE E 4161
EVENINGS E 5925

[illegible] Price $8950.

[illegible] Price $8000.

[illegible] Price $5900.

[illegible] Price $7350.

[illegible] Price $4950.

[illegible] Price $12,000.

[illegible] Price $7350.

[illegible] Price $19,000.

[illegible] Price $21,000.

PAGE & SNAPE
[illegible] PHONE B 1013

$800 — [illegible] Price $7500.

$7500 — [illegible] Price $4450.

$8000 — [illegible] Price $12,250.

$6300 — [illegible] Price $7350.

VICTORIA REALTY
[illegible] YATES STREET
Office Phone E 4194

[illegible] Price $6850.

[illegible] Price $12,600.

[illegible] Price $17,000.

[illegible] Price $32,000.

Mara, Bate & Co., Ltd
Member Real Estate Board of Victoria
613 FORT ST. PHONE E 7186

[illegible] Price $7950.

[illegible] Price $9500.

[illegible] Price $12,500.

[illegible] Price $32,000.

F. W. MOORE & CO.
SIDNEY

$800 — Waterfront lot Pat Bay.

$7000 — 130 feet delightful waterfront California stucco bungalow. 2 large lots, private boat pier 4 rooms and bathroom part basement. Well-kept garden, trees vegetables and flowers.

$8000 — A charming property adjacent seafront, Sidney and mile grounds and house in spotless condition. 6 rooms. Pembroke bathroom, coved ceilings throughout.

$12,500 — Beautiful Roberts Bay waterfront 2 large lots, attractive bungalow 3 years old modernized view private beach, concrete steps and barbecue 1 bedroomed, large lounge living-room breakfast room, picture kitchen pretty bathroom. Double garage and workshop with heat light and water. Linen oil-burning range and stoves in utility room included in price.

F. W. MOORE & CO.
407 BEACON AVENUE, SIDNEY, B.C.
PHONE SIDNEY 330
Evenings 1452

78 HOUSES FOR SALE

• RITHET — G 1722
76 YEARS OF REPUTABLE BUSINESS

OAK BAY HOMES
Near High School. Modern stucco bungalow, 1 year old. Good-sized living-room nice fireplace, dinette, smart cabinet kitchen, wired for range, 2 good bedrooms and 4-piece Pembroke bathroom. Hardwood floors throughout. Tapestry plastering, coved ceilings, Venetian blinds. Full basement, rumpus room, and laundry trays, copper plumbing. Oil-O-Matic heating. Duroid roof. Good-size lot. Owner leaving for U.S.A. It won't last long — $9500

UPLANDS BORDER
This home will stand your closest inspection! One of the few homes of this kind for sale today. Situated on a large waterfront property close to Uplands. Seven-room semi-bungalow in spotless condition. Attractive entrance hall, living-room (22x16), and dining-room of this home are finished de luxe. Modern cabinet kitchen (wired for range), plus utility room. Very nice den, with fireplace, stream-lined four-piece Pembroke bathroom. One bedroom on main floor and two up. Beautiful built-in basement (finished like upstairs), rumpus room 21 ft., with fireplace, full-size bedroom and extra plumbing. Every wall and ceiling of this home fully insulated. OIL-O-MATIC hot-water heating and semi-attached garage — $16,800

NORTH QUADRA
This bungalow is in exceptionally fine condition, gleaming white stucco, like new, situated on two lots approx. 80x400, close to transportation. The garden is a picturesque showplace of natural rockeries, oak trees, shrubs, flower beds and lawns, all fenced. Very attractive living-room, full-size dining-room, oak floors, modern cabinet kitchen, two good-sized bedrooms and storage space. Full cement basement, porcelain laundry trays. Hot water heating, heated greenhouse. Two good chicken houses with cement floors, and eight good fruit trees. This is a very pretty and unusual property. Immediate possession — $8950

MOUNT TOLMIE
N.H.A. stucco bungalow, one year old, in new condition. All large rooms. Oak floors throughout. Attractive kitchen, tile sink, modern electric range and Frigidaire included. Ace-Tex floor. Large utility room. Four-piece Pembroke bathroom with separate built-in shower. Full cement basement, hot water heating. Nicely naked property. Asking — $10,000

Rithet Consolidated, Ltd.
EST. 1871
Member Real Estate Board of Victoria
1117 WHARF ST. PHONE G 1722
Evenings:
Mr. Levitt, G 4348; Mr. Custance, E 7930;
Mr. Belcher, G 3594

P. R. BROWN & SONS LIMITED

VIEW ROYAL
Good residential section of new homes. Pretty views of the sea. Attractive stucco bungalow of 5 rooms, excellent hardwood floors, tiled kitchen sink, smart bathroom with pedestal wash basin, cement basement, hot air heat with an oil furnace, garage, etc. Concealed stairway with space for additional rooms upstairs. A beautiful garden laid out in lawns, shrubs, flowers and native trees — $10,000

FAIRFIELD
Close to Vancouver Street. An outstanding home containing living-room with fireplace, family-size dining-room and kitchen on main floor. Three good bedrooms upstairs. Utility room, fuel shed and garage. Property just redecorated both inside and out. Good garden with several fine fruit trees. This would make an excellent duplex. (Partly furnished) — $6500

GORGE
EXCEPTIONALLY WELL-BUILT MODERN STUCCO BUNGALOW
Five well-arranged rooms. Beautifully landscaped garden, high location, early possession. Price — $8400

OAK BAY
5 Rooms, new and modern — $8900
6 Rooms, Colonial, built in 1940 — $8950
8 Rooms, beautiful location — $11,900
5 Rooms, plus rumpus room — $11,500

SEA VIEW, ESQUIMALT
A splendid stucco bungalow, comprising living-room, open fireface, coved ceilings and hardwood floor, dining-room spacious, also with hardwood floor. Modern kitchen, two bedrooms and a bathroom; small room off the kitchen, used as utility room. Kitchen wired for electric range. Full cement basement with hot air furnace, garage and extra room. Two lovely lots in lawns, shrubs and fruit trees. Early possession. Priced sakeat — $8300

P. R. BROWN & SONS LIMITED
Established 1890
Member Real Estate Board of Victoria
1118 BROAD ST. PHONE G 1171
Evenings:
Mr. Ulrich, B 4290 Mr. Linley, B 4153
Mr. Prisk, G 3419 Mr. O'Toole, G 1275

PORTAGE INLET
$5250 — A neat, compact bungalow, just 12 years old, complete in every detail and ready to be moved into. Large living-room with beautiful stone fireplace, front bedroom with large closet, four-piece built-in bath, large cabinet kitchen with new linu. Cement basements with hot air furnace. Immediate possession and you may purchase the new furniture in the house for an additional $500. $2,200 will handle.

VICTORIA WEST
$6200 — You can have this spick and span six-room semi-bungalow either with the tenants upstairs, who pay $27.50 plus their own heat and light, or occupy the whole house yourself. The house consists of entrance hall, living-room with open fireplace, real large kitchen with large bright breakfast nook, one bedroom. Upstairs contains three good-sized rooms with closets and three-piece bathroom. Full cement basement and HOT WATER HEATING system. Good lot with lawn and garden and some fruit trees. Separate garage. $2,000 will handle.

SAANICH
$7500 — Brand new, large, five-room stucco bungalow, complete to the kitchen range. Large living-room with fireplace, coved ceilings and hardwood floors; very neat dinette, a superb set of kitchen cabinets, two sunny-sized bedrooms with good closets, four-piece Pembroke bath. Full cement basement with hot air furnace and garage entrance.

WALSH & COMPANY
114 CAMPBELL BUILDING
CORNER FORT AND DOUGLAS G 3422
Evenings, Phone Mr. Walsh, B 1048

OAK BAY
Attractive 7-room stucco home on Monterey, one block south of the Avenue.
Just 8 years old, it is exceptionally well built and modern in every respect. Hot water automatic oil heat, oak floors throughout ground floor—two modern bathrooms, and double garage in basement.
The ground floor comprises through hall, living-room (18x19), with open fireplace, French doors to dining-room and modern cabinet kitchen. Den, good-sized bedroom and bathroom. Upstairs are two large bedrooms and bathroom.
Full cement basement with ample boiler-room.
Possession 30 days.
Price — $15,000

THE ROYAL TRUST CO
1302 Government Street E 5128
Member Real Estate Board of Victoria

PEMBERTON HOLMES LTD.
LEADERS FOR 60 YEARS
HOMES — FARMS
BUSINESS PROPERTIES
INSURANCE
G 8124

BETWEEN OAK BAY AVENUE AND FORT STREET
SIX ROOMS ALL ON ONE FLOOR. Frame bungalow. Living-room with fireplace, dinette, kitchen with nook, three bedrooms. Full basement, furnace and garage, laundry tubs, hot air heating. Newly decorated and new plumbing. A very comfortable bungalow at an extremely low price.
BARGAIN AT — $6500
Please call MR. STEPNEY

OAK BAY
SHOAL BAY, OVERSIZED FIVE-ROOM STUCCO BUNGALOW, located on a very popular avenue in Oak Bay, half a block from Beach Drive and lovely Shoal Bay beach. Beautiful living-room, open fireplace, guest-size dining-room, hardwood floors, a very modern kitchen with special lighting fixtures, bathroom, two TWIN-size bedrooms, daylight basement and plenty of headroom, furnace and garage. Immediate possession, near bus. What could be nicer than this smart ultra-modern stucco bungalow. Exclusive listing.
Price — $11,000
Please call MR. STEPNEY

FERNWOOD
Six-room family home, full basement with hot air heating. Hardwood floors in main rooms, 3 nice bedrooms, living-room, dining-room, kitchen, Duroid roof. Lot 50x130 feet with nice garden and fruit trees.
Price — $6300
Please ask for MR. JAS. HALL

HIGH QUADRA
JUST THE PLACE FOR A BACHELOR! This small white siding home consists of a combination living-room-bedroom, modern kitchen and bathroom, full basement with heater. Large lot in lovely gardens. Belonged to a professional gardener. PRICE — $4000
Please ask for MR. JAS. HALL

FAIRFIELD
EIGHT-ROOM solid house. Easily converted into duplex or a lovely family home consisting of living-room, dining-room, den, all with hardwood floors. Nice kitchen and pantry. Four large bedrooms up, with separate bath and toilet. Full basement with hot water heat.
Price — $10,500
Please ask for Mr. CURTIS

HOLLYWOOD
FOUR ROOMS with large dinette, fully modern kitchen, large living-room, with hardwood floors and fireplace. Two nice bedrooms, four-piece bath. Full basement, hot air furnace. Large lot with nice garden. The house is only two years old. PRICE — $8500
Please ask for Mr. CURTIS

QUEENS AVENUE
ATTRACTIVE LITTLE DUPLEX, 4 up and down, two sets of plumbing. $2,300 cash handles.
Please ask for MR. HOPE (Evenings, E 4398)

GOOD FIVE-ROOM BUNGALOW
FULL BASEMENT, attached garage, off Craigflower.
Price — $4600
Please ask for MR. HOPE (Evenings E 4398)

HIGH QUADRA
Five-room stucco bungalow with hardwood floors throughout. Full cement basement and furnace. Cabinet kitchen and dining room. Large living-room, with open fireplace and three-piece bathroom. Lot 60x120, taxes $47.
Full price — $6850
Please ask for MR. ALCOCK

FOUR-ROOM BUNGALOW of two bedrooms. Living-room with open fireplace, kitchen and three-piece bathroom. Full cement basement. Newly decorated inside.
Price — $4000
Please ask for MR. ALCOCK

Pemberton, Holmes, Ltd.
603 FORT STREET
Since 1887
Member Real Estate Board

R. H. DAVIES REALTY
SELECT HOMES
EXTRA VALUES

OAK BAY
$10,000 — SOUTH OF THE AVENUE. Close to sea and golf course. Attractive five-room stucco bungalow. Living-room, fireplace. Dinette. Hardwood floors. Built-in features. Two nice bedrooms. Four-piece Pembroke bath. Splendid cabinet kitchen, tile sink. Basement, furnace, laundry trays and garage. Price includes electric range. TERMS. Possession 30 days.

SPACIOUS BUNGALOW THREE LARGE BEDROOMS
$8900 — CEDAR-SIDING BUNGALOW of six large rooms. Through hall. Large living-room, fireplace. Guest-size dining-room. Oak floors. Pembroke bath. Three lovely bedrooms. Cabinet kitchen, tile sink. Basement, furnace, laundry trays and garage. Price includes electric range. TERMS. Possession 30 days.

GORGE
$6900 — APPROX. FOUR YEARS OLD. Cedar-siding bungalow. Living-room, fireplace. Through hall. Cabinet kitchen. Two nice bedrooms. Pembroke bathroom. Full cement basement. Furnace. Quick possession.

HOME AND REVENUE
$6500 — CLOSE IN. Monthly revenue $96, plus suite for owner. Five rooms furnished. All lovely, bright rooms. Basement. New furnace. Large lot. Quick possession.

NEAR BEACON HILL
$5600 — Near park and beach. Eight large rooms. Living-room, fireplace. Dining-room. Kitchen and two bedrooms down. Bathroom down. Three bedrooms upstairs. All light floors. Full basement, hot-air furnace. Quick possession. An excellent opportunity for a revenue home. Half cash will handle.

NEAR BEACON HILL
$5550 — NEAR PARK AND BEACH. Eight large rooms. Monthly revenue $89, plus suite for owner. FULLY FURNISHED. Woodshed. Separate garage. Possession 30 days. Terms.

R. H. DAVIES REALTY
617 YATES STREET PHONE G 2613
Evenings, G 7218

SNAP—EXCLUSIVE
Very nice rooming house on lovely corner property, complete with furnishings. Also extra lot next door. Revenue $115 a month, besides a nice apartment for owner. There are three fine Jersey cows and a calf to be included, also pasture across the road. A classy 1946 five-passenger Pontiac, like new, available. So hurry. Owner going East.

CAMERON INVESTMENTS LTD.
609 YATES STREET PHONE B 6616
Evenings, B 4373 or G 8811
Member Real Estate Board

FINANCIAL SURVEY LIMITED

VIEW ROYAL, $11,500
Modern stucco bungalow of five rooms just completed. Rumpus room in basement, automatic oil.

FAIRFIELD, $10,950
Six-roomed N.H.A.-built home with basement, furnace, every modern feature required in today's home.

INCOME PROPERTY, $8500
Furnished and substantially built nine-roomed house on double lot. Close to town and transportation at your door. Three good rooms for owner, other six rented to reliable tenants with income revenue $96 per month.

SAANICH, $7250
Another five-roomed stucco home just completed. Hardwood floors, fireplace, tiled sink. Immediate possession.

SAANICH ROAD, $6950
Reduced in price is this excellent four-roomed bungalow with basement and furnace. Approximately five years old. Owner leaving city, must sell.

MARIGOLD, $6300
Built couple. Excellent stucco bungalow with maple floors and attached garage, lovely garden.

JUBILEE NEAR FORT, $6900
Five-roomed siding bungalow with full basement and furnace. Fireplace, built-in features.

YOUR FUTURE HOME, $5600
Modern five-roomed stucco bungalow rented at $37.50 per month to good tenant. Excellent property. High Quadra.

VICTORIA WEST, $4700
Six-roomed bungalow with basement and furnace. Possession March 1.

VIC WEST DUPLEX, $3900
Eight rooms, four rented at $27 per month.

ESQUIMALT, $2450
Handles five-roomed bungalow in good location, basement. Balance at $27.39 terms.

SELECT BUILDING SITES
Ranging from $400 to $2,000. Portage Inlet waterfrontage and High Burnside area. Exclusive locations.

319-28 SCOLLARD BUILDING
Phone B 1612, E 4544
Nights: Mr. Rogers, G 8806

LOVELY COUNTRY HOME
Situated within 15 minutes' drive of Victoria, consisting of 6½ acres, 6-room stucco house, full cement basement, oil hot water furnace, city light and water, the whole property surrounded by beautiful fir, balsam, maple trees. Some 1,000 feet of Colquitz river runs through the centre of property with a dam making a good swimming pool—water rights granted on river giving all necessary water for irrigation of garden, also electric pump. Lawn, landscaped garden, fishpond, some 300 ft. entrance drive with hawthorne hedge on each side, fruit trees and vines. A very nice cottage is on this property which is rented at $35 per month to reliable tenants, also small barn and very good one-room cottage suitable for gardener. Two nice meadows giving ample pasture for a cow or two or horses. The property can never be overlooked, and is well sheltered from winds. The only place of its kind anywhere near Victoria. This is an exclusive listing and further particulars on application — $25,000

OAK BAY
Three houses south of Avenue, convenient to schools and transportation, ranging in price from $8400 to $11,500

WANTED
We have a client requiring a four-room bungalow (NO BASEMENT, AND FEW STEPS) with garden, not too far distant from Jubilee Hospital. Oak Bay preferred. Will pay up to — $6000
Please Ask for Mr. Coulcher, Eves., E 7573

TO INVESTORS
INTERESTED IN 12-14% ON THEIR MONEY
Investigate this five-suite stucco apartment block showing a rental of $2,280 per annum; $9,000 cash would handle to a mortgage of $8,000 at 5%. This proposition is well worthy of your fullest consideration. For further particulars contact
Mr. Mathewson, Evenings, G 2680

STEWART CLARK & CO.
314 PEMBERTON BLDG. G 1919

HAGAR'S

OAK BAY (South)
Very pleasing 6-room stucco semi-bungalow. Well constructed and newly decorated, this lovely home conveniently situated, with sea views and close to the beach and golf course. Living-room with fireplace. Dining-room with fireplace. Modern kitchen with utility room off. Spacious entrance hall with easy stairway to four nice bedrooms and bathroom upstairs. Hardwood floors, new Duroid roof. Newly decorated. Full cement basement with Oil-O-Matic heating. Separate garage. Inspection by appointment.
Good value at — $9850
(Exclusive)

HOME and INCOME
Near Victoria High School. Immediate possession to the owner's ground floor 3-room apartment. Well constructed, all brick building on two lots with fruit trees. Income of $65 per month plus your own apartment. All in good condition and partly furnished with some nice furniture. $9850
EXCLUSIVE

Hagar & Swayne, Ltd.
626 VIEW STREET G 4121-2-3
Evening phones: B 1882, E 7756

FAIRFIELD — This well-built, six-room home lends itself to duplexing but would make a fine family home. It has been newly decorated and the price is only — $7350

GORGE — Splendid five-room insulated bungalow on two good lots, and has extra room in basement.
Possession 30 days — $8500

SAANICH—Smart, four-year-old four-room siding bungalow with basement and furnace. Furniture can be purchased. Quick possession.
Only — $6200

E. E. HEATH
625 YATES PHONE B 3162
Real Estate - Insurance - Notary Public

FOUR-ROOM BUNGALOW WITH SUN PORCH EXTRA
On two nice lots close in on quiet street. For quick sale — $5250

H. W. MILLER & CO.
1006 GOVERNMENT STREET
Phone G 6931

FINANCE CORPORATION (LOVATT) LTD.
313 JONES BLDG. 723 FORT ST.
Phone G 4153

$3500 — NICE THREE-ROOM HOME WITH LARGE LOT. Fine lawn, flowers, shrubs, fruit trees and garden. Garage and workshop. This little home is clean and comfortable.

$7250 — MODERN STUCCO FOUR-ROOM HOME. Hardwood floors, full cement basement, hot air furnace. Nice living-room with fireplace, cabinet kitchen, two nice bedrooms. Four-piece Pembroke bath. Early possession and easy terms.

$5750 — LOVELY FOUR-ROOM BUNGALOW, PART BASEMENT, H.A. FURNACE, beautiful grounds and nice garden lot. Some fruit trees. Separate garage. Close to transportation and stores.

$8200 — LOVELY SEVEN-ROOM STUCCO SEMI-BUNGALOW. High location. Full cement basement with garage and hot air furnace. Nice lot all fenced and in garden.

$12,600 — BEAUTIFUL HIGH QUADRA HOME OF SEVEN SPACIOUS ROOMS. This home is absolutely spotless and is one of Victoria's best buys. Complete with large living-room which has nice fireplace, family-size dining-room. Lovely kitchen. Four-piece tile bathroom. Two large bedrooms. Concealed stairway to two very nice bedrooms up. Full cement basement with garage. The home is heated with hot water. Fine large lot with nice lawns, etc.

$5500 — DOWN. LARGE SEVEN-ROOM HOME CLOSE IN. Would make a nice duplex, or a fine family home. Has full cement basement with furnace. Balance of $2,800 paid as rent.

$20,000 — FINE LARGE WAREHOUSE IN CITY COMPLETE WITH FREIGHT ELEVATOR. A rare opportunity. Viewed by appointment only.

Evenings, G 2117, G 6208

CHICKEN FARM
Just over nine acres good level land at Langford Highway frontage. A four-room house. Cement basement. Two chicken houses 20x100 and 20x100, large brooder house, cement floor, extra large garage; also small one-room shack suitable for living quarters for help. All buildings recently wired for electric light. City light and water. Very easy terms can be arranged. $7900
Price (or offer)
Please ask for Mr. Reed Palmer

HAPPY VALLEY
An excellent farm 10 miles from Victoria, on paved road, consisting of approximately nine acres. A six-room semi-bungalow. Older type, but having nice large rooms with fireplaces. Bath, electric light and water, also stoves and furniture included. Close to store, school and bus. Two other buildings on this property, milk house, barns, chicken houses, etc. All level land. Owner must sell. Immediate possession. $5950
Price of everything
Please ask for Mr. Reed Palmer

WATERFRONT
One of the finest stucco bungalows, about five years old, with frontage on Sooke Water. Nicely-treed lot, close to transportation. Six miles from Victoria on paved road. Nice living-room, hardwood floors, and fireplace. Bright kitchen and pantry, nice bedroom. City light and water. Immediate possession. $6500
Price
Please ask for Mr. Reed Palmer
(Specializing in country properties)

TED HAWKES & CO.
1815 DOUGLAS STREET (Near The Ray)
Phone G 8175 Evenings, E 9867

ARTHUR E. HAYNES LIMITED

TWO NICE HOMES
VIEW ROYAL. Situated on a high sloping location with a magnificent view and glimpses of the sea through the trees. This modern type stucco bungalow is the ideal small home for garden lovers. Nearly one acre of grounds, fully developed and planted to a variety of perennials, shrubs, rock gardens, etc. Greenhouse and small chicken house for few birds. Home consists of living-room, approximately 14 x 16, with open brick fireplace. Good-size cabinet kitchen. Dinette with fine view from three sides. Central hall, two small bedrooms and four-piece Pembroke bathroom completes ground floor. Full concrete basement with garage, workbench and wood-burning furnace. Upstairs by concealed stairs off the kitchen are two small finished bedrooms that can be utilized if required. To garden lovers not requiring a large home this should be the ideal spot, in a popular location among other nice homes. Close to good transportation. Possession by March 15. Terms if required, and note the price. $7500

ROYAL OAK — Restful nights, uninterrupted sleep in this quiet neighborhood. Fine eight-roomed home with two bathrooms, in high location with lovely view of the surrounding countryside, and Olympic Mountains. Full basement and hot-air furnace, small barn, two-roomed cottage and outside garage. About 20 fruit trees. Five acres of land, three of which have been cultivated and would be ideal for growing bulbs and other agricultural activities, and two acres of standing timber. Only four miles from city, on the main road to Brentwood, a short distance to transportation, yet too far away for noise. $9000
Clear title for
Please Ask for W. Jones, E 4303, Evenings
739 FORT STREET — E 3823

LIGHT LUNCH BUSINESS
Thriving business, located near in city, fully equipped, including ice cream refrigerator, cash registers, weighing scales, showcases, gas range and griddle. Building at present under lease at nominal rent. Price includes all equipment and stock. Ill health forces owner to sell immediately. $7500
(No Phone Information)

DUPLEX—INVESTMENT
High location on Belmont Avenue, surrounded by good homes, near transportation. Fine oak trees. Steady tenants. Total income $48.50, giving a net return of 9% on investment. $4500
Term price

CRAIGDARROCH
Magnificent seven-room stucco residence surrounded by homes of distinction. Large bright living-room with granite fireplace, dining-room (or den), lovely cabinet kitchen with breakfast nook and ample cupboards. Four spacious upstairs bedrooms with double cupboards. Tiled Pembroke bathroom. Hot water radiation in all rooms. Outside garage. Secluded garden. $6,000 cash handles, balance arranged — $12,000
(Or Near Offer)

MEHAREY & CO., LTD.
622 VIEW STREET PHONE E 1187

THE YORKSHIRE
AND PACIFIC SECURITIES LTD.

$3250 — Cash, full price only $6,500. This is a really well-built house in a good district, close to town and transportation. It consists of living-room, dining-room, 2 good bedrooms. Kitchen with tiled sink. Bath and toilet. Up a concealed stairway one large room. Full cement basement and garage.

$6500 — Why not make an offer on this well-built six-room bungalow, in perfect condition, redecorated throughout. Full cement basement. Good district.

$7500 — This is a really delightful little bungalow. Modern and up-to-date in every way and surrounded by an acre of lovely garden. Only fifteen minutes from town. We can recommend this as a really good buy. Further particulars at this office.

E 7186 731 FORT ST. Evenings E 1898

K. & S.

KER & STEPHENSON LIMITED

WE CAN HAND YOU THE KEY
A five-room bungalow on the James Bay waterfront. Newly painted and papered. Good basement with hot-air heat. Garage. Large lot and fruit trees. Ready for you to move in. You can just take over. $4200

CONVENIENT AND PICTURESQUE
This lovely little house is bedrooms, very convenient kitchen and nice bathroom. The whole house is heated from a large stone fireplace in the living-room. Nice little garden.
Early possession — $6300

PRICE IS CUT ON SAANICH HOME
You will love this stucco five-room home with living-room and dining-room. Two bright bedrooms with ample closet space. Modern bathroom. Full cement basement with furnace. Spacious corner lot. Close-in section of Saanich. Now only — $7300

PLENTY OF SPACE FOR GROWING FAMILY
In the Rockland Avenue district, a beautiful family home with large living-room, dining-room and cozy den with fireplace; 4 bedrooms and two bathrooms. Fine basement and furnace with Chinaman's room. This was designed by one of Victoria's most prominent architects and has almost one-quarter acre of lovely garden, lawns, trees and shrubs. A buy at only — $9500

EVERYTHING THAT MAKES A HOME
Typical of a Victoria home at its best is this fine stucco semi-bungalow, one block from the Willows beach and commanding fine view of water and Mount Baker. Five rooms on the ground floor and space for two additional rooms upstairs. Hardwood floors, full cement basement and furnace. Included in this excellent buy is an electric refrigerator and an oil range — $12,000

A LEADER IN REAL VALUE
This very modern well-built five-room bungalow is in the Cedar Hill district and is one of the best values we have offered for some time. Three of our salesmen have inspected this property personally and all are agreed on its desirability and its way below market value. Outside finish is of cedar shakes and it stands on a big lot 100x150 feet. Several hundred dollars have been spent on the attractive garden and there are some nice oak trees. The house is only two years old, has 15x20 living-room, two extra large bedrooms, and a full-size dining-room. Modern kitchen with tile sink and a rumpus room with fireplace in basement. Copper piping, air conditioning oil furnace in full cement basement, separate garage with overhead doors, and hardwood floors of course. Owner will sell electric refrigerator, range and other items at cost. Possession May 1 and for sale exclusively by K. & S. And the total price is only — $12,600

KER & STEPHENSON LIMITED
Member Real Estate Board of Victoria
909 GOVERNMENT ST. G 4127
NIGHT PHONES: E 6536 and B 3073

GILLESPIE, HART & CO., LTD.

$5750 — COLWOOD CHICKEN FARM. Secluded, although close to main highway. 4-room bungalow, basement and furnace, situated on a ACRE of rich soil. GREENHOUSE 14 x 36, concrete foundation, hot-water heated. Chicken house. Woodshed. THIS IS IDEAL FOR RAISING CHICKENS OR FLORIST BUSINESS REALLY WORTH while. IMMEDIATE POSSESSION. EXCLUSIVE.

$4200 — SMALL ROOMING HOUSE. 4-room house. Upstairs rented for $27.50 per month, and 4 rooms downstairs for owner. SEE MR. BEASLEY Evenings, E 3235

$7850 — ONE-MILE CIRCLE, on transportation. Good lot with lane at rear. Cedar-siding semi-bungalow with living-room, family-size dining-room, bedroom and bathroom and cabinet kitchen with breakfast nook. Upstairs, two bedrooms. Full concrete basement with hot-air furnace and car space. Close to schools and city. POSSESSION 60 DAYS.

$22,500 — DAIRY FARM. Situated on Saanich Peninsula. 50 ACRES all A 1 land. 2 modern residences. Splendid barn and utility buildings. This is one of the finest farms on the peninsula.
SEE MR. PAGE-WILSON Evenings, B 4368

$8200 — POUL BAY ROAD, DEAN Heights District. A new, white stucco 5-room bungalow with 7 rooms and shower in full basement. Wired for electric range. 4-pc. bath-room. Venetian blinds. Many attractive features. This bungalow is worthy of your inspection—if you are looking for a modern home.
Price — $14,000

SIDE-BY-SIDE DUPLEX. Almost new. EARLY OCCUPANCY OF BOTH SUITES CAN BE GIVEN.
SEE MR. HOLMS Evenings, E 1984

GILLESPIE, HART & CO. LTD.
Member Real Estate Board of Victoria
611 FORT STREET Phone G 1181

PORTAGE INLET
For the retired couple. A price revision. Here it is. A unique, small, well planned five-roomed cottage. Interior of pleasing color scheme with restfulness, charm and dignity. Half acre of beautifully landscaped grounds; trees, shrubs and bulbs. Please do not bother to answer this advertisement unless you are a garden lover. Special features: 60' waterfront, wired for all electrical purposes. Hot water heating. Taxes $48. Anchorage for a boat. SPECIAL PRICE — $6825

THOMAS & CO.
ESQUIMALT REALTY
1238 ESQUIMALT ROAD
Phone B 4713 Evenings, G 4994

FAIRFIELD
Five-room bungalow, entrance hall, living-room with fireplace, dining-room, two bedrooms, bathroom, kitchen, pass-pantry. Basement, furnace. Terms.
30 days' possession — $6000

OAK BAY
Four years old. Six-room stucco bungalow. Entrance hall, living and dining-rooms have hardwood floors. Cabinet kitchen, four-piece bathroom, garage in basement. Owner-occupied.
Price — $9950

J. H. Whittome & Co. Ltd.
E 9212 1012 BROAD ST.

OAK BAY

$8400 — Splendid family residence. Six large rooms, also one good room in full cement basement. Pipe furnace, laundry tubs, garage. Lovely garden lot ideally situated south of the Avenue on boulevarded street. This is an older type house but is a grand home in perfect condition and real value.

NEW — READY FOR OCCUPANCY MARCH 1ST
SPACIOUS 5-ROOM STUCCO BUNGALOW
No. 1 construction and material throughout. Full cement basement (home dry!) hot-air furnace. Extra lot 60 x 135 with some fruit trees. Hardwood floors in living-room and dining-room. Coved ceilings and everything very modern. Splendid city location. Wonderful value. $7000

NEAR JUBILEE HOSPITAL
$6500 — And open to offers. Frame bungalow containing six rooms, all on one floor. Hot air furnace in full cement basement. Separate garage. Taxes only $42. Very handy in transportation. Recently decorated and in fine condition.

ALEX. G. HILL & CO.
614 CENTRAL BUILDING G 5741

HUMBER HOMES
SAANICH — Lovely garden. Five-room white-siding bungalow. Close to transportation. Two large lots and exceptionally nice garden. Must be sold quickly. Exclusive listing — $5250
SACRIFICE—For quick sale. Nearly new seven-room stucco home with rumpus room. Spare bedroom and sewing-room in basement. Large living-room with fireplace, dining-room, very modern kitchen, utility room, three bedrooms and Pembroke bath. Oak floors throughout. Double garage in basement. Large corner lot in nice location — $10,500
NEWPORT—Oak Bay's most selective avenue. Charming, modern 5-room bungalow with additional bedroom below. Hot-water heat. Garage in high basement. Quick occupancy. We would be pleased to show you this — $11,750
Full particulars at
H. A. HUMBER, LTD.
613 VIEW ST. PHONE E 3252
After Hours Call:
Mr. Hall, G 1694 Mr. Anderson, G 1890
Mr. Bellhouse, E 1863

OAK BAY REALTY
QUADRA DISTRICT
SPECIAL—Apartment house of three suites, two furnished, each suite self-contained. Furniture includes three stoves and circulating heater. This corner property has two lots, all fenced, with income of $97 per month. Taxes only $48. Quick possession. This is really prewar price for only — $4950

OAK BAY
Near the sea. Four-room bungalow, cement basement and furnace. Best of condition throughout. Good value at — $5500

OAK BAY REALTY
1614 OAK BAY AVENUE PHONE E 9112
Evenings, Phone E 9112
Listings always appreciated

ATTRACTIVE WHITE CEDAR SIDING BUNGALOW (almost new). Attractively situated on high lot commanding fine views, about two miles out. Nice living-room, two bedrooms, modern kitchen, shower, etc. Wired for electric range. Owner leaving city offers early possession. Price on terms — $6300

OAK BAY—Neat stucco bungalow of five rooms. Full basement, furnace and garage. Has hardwood floors and many other desirable features. Built about four years and a very good buy — $8750 for

GARDEN LOVERS should see this lovely home, consisting of modern stucco bungalow of prewar construction with oak floors, hot-water heating, large living-room with open fire and an extra bedroom upstairs. About one acre attractively laid out in rockeries and expensive shrubs, fruit trees, etc. Situated in popular North Quadra district. IMMEDIATE POSSESSION — $8950

A. S. MILLER
1309 BLANSHARD ST. E 6822

HOMES OUR SPECIALTY
CAFE
Well-known cafe and a grand location. Don't miss this. Full price — $5800
We have a 5-room bungalow that must be sold. Basement, furnace, garage, nice lot, fruit trees. We will be glad to show it to you and then make us a fair offer.
Very fine four-room bungalow, hardwood floor in living-room and hall. Nice modern fireplace, garage. This home is about 7 years old and a good buy at — $5500
With early possession.

The City Brokerage
1018 BLANSHARD ST. PHONE G 3029

OAK BAY
OLIVER STREET. Six-room family home. Large living-room, dining-room, French doors, bright kitchen, pantry, three large bedrooms upstairs. Full basement with tubs, hot-air furnace. Extra room in basement. Possession May 1. Terms. This is an older home, but a real home. Price — $8400

$4000
FOUR-ROOM BUNGALOW. Full basement. Quick possession. Fernwood district.

Fleming Gardner & Co
204 SCOLLARD BUILDING G 7741
Night, B 4697

A PARTICULARLY GOOD BUY
Possession 30 Days—Fernwood
Six-room house. Good basement and furnace. Attached garage. Large living-room with fireplace, cabinet kitchen with fluorescent lighting.
Excellent condition — $5252

AND A 3-BEDROOM HOUSE
Living and dining-rooms have French doors and fireplace, hardwood floors. Good garden. Basement and furnace. $6500
Separate garage

Independent Insurance Agencies
609 FORT STREET G 1851

BUNGALOWS
Two of the most modern five-room bungalows we have seen in many a day. Automatic heat and hot water. Rumpus-room. Hardwood floors throughout. One on High Quadra and the other in Oak Bay. Both prices considerably under the $10,000 mark. Don't miss seeing these if you want a home.

J. W. WILSON
Phone G 3015 311 Bank of Toronto Bldg.
Evenings, 6 to 7, E 6763

SIX GOOD BUYS
Five-room snappy modern. Basement. Venetian blinds — $8400
Four-room new stucco. H.W. heating. Large rooms — $7350
Four rooms and dinette. Siding. Built 1940 — $5900
Five-room stucco. Basement. Fully furnished — $9900
Six-room new stucco. Air-conditioned. High — $9500
Seven-room stucco. View Royal. One acre with view — $11,500

KENNETH J. DAVIS
R 3267 307 SCOLLARD BLDG. E 8932

79 WANTED TO BUY—HOUSES

A PRAIRIE COUPLE WANTS HOME OR bungalow; must get settled quickly; $5,000 - $6,000 cash (will assume small amount). Owners only, please. Box 7812, Colonist.

AS NEWCOMERS TO VICTORIA, WE are obliged to purchase within the next month a small home, and have $6,000 cash. What bargains are offering, please? Reply to Box 9569, Colonist.

APARTMENT OR ROOMING-HOUSE — Close to town, with suite for owner, is required by retired Prairie farmer and wife. Box 9510, Colonist.

A CALL AT PEMBERTON'S WILL SELL your home. Listings appreciated; any district. 625 Fort Street. G 8124

A 3 TO 5-ROOM HOME WANTED WITH or without basement. No agents. Box 9536, Colonist.

A GOOD HOME IN A GOOD DISTRICT. A cash buyer. Box 8746, Colonist.

LISTINGS WANTED
"Buyers Waiting"
FOR HOMES OF ALL SIZES and prices in all parts of Greater Victoria. If you have property for sale any place in Esquimalt, Oak Bay, Saanich or Victoria, please let us have particulars of same.
L. M. ROSEVEAR & CO., LTD.
110 Cline Building
612 View Street Phone G 8041

FOR REALLY LIVE, QUICK, SENSIBLE service list your home with Veteran Realty. B 2157. After hours, E 7832, G 2365. Clients waiting.

I HAVE CASH FOR A 5- OR 6-ROOM home in good district, basement preferred. Must be in good condition. No agents, please. Box 6712, Colonist.

I HAVE CASH FOR A GOOD HOME IN A good district. Basement preferred. No agents, please. Box 9133, Colonist.

MODERN FOUR ROOMS WITH BASEMENT wanted in a good locality. My client will pay up to $6,000 cash. Please phone Mr. Foster at Ted Hawkes & Co. G 8175, or eves., B 1592.

MODERN FIVE-SIX-ROOM HOUSE—Within five miles of Victoria. Must have one or two acres for pasture. Will pay up to $15,000 for suitable property. Box 9048, Colonist.

OAK BAY DISTRICT — WANTED TO purchase for cash, four or five-room bungalow. Send particulars to Box 9955, Colonist.

PRIVATE PARTY WITH ALL CASH needs 5 or 6-room bungalow in good district, Victoria or vicinity. House must be modern and in good condition. Possession required sometime in March. Send all particulars to Box 6668, Colonist.

RESIDENTS OF KINGS, EMPRESS, BAY, and Quadra St. Have you a home for sale in the $5,000 bracket. Four rooms and full basement, good condition are the requirements of my client. If you have such a home please call Mr. McVey at Ted Hawkes & Company. G 8175. Evenings, E 4227.

WANTED IN THE HIGH QUADRA or Vista Heights area. A FIVE-ROOM MODERN BUNGALOW with full basement. Must have nice lot and near transportation. My client will pay up to $6,000 for suitable home. Please call Mr. McVey, of TED HAWKES & CO. Phone G 8175. Evenings, E 4227.

WE HAVE MANY BONA FIDE BUYERS waiting for suitable properties of all types. Please let us have your listings and be assured of prompt action.
F. W. MOORE & CO.
636 Johnson Street Phone E 7641

WILL BUY, CASH, MODERN HOUSE within ten miles Victoria. Large L.R., through hall, three bedrooms, garage. Must have good grounds, seclusion, trees, etc. Scenic view, sea, mountains. Occupancy, March, April. Veteran. Box 9804, Colonist.

WE HAVE THREE CASH BUYERS FOR homes in or around Central Park. Anyone wishing to sell immediately ask for Mr. McNie. Phone B 4293.
DON HARVEY ENTERPRISES, LTD.

WE HAVE A CLIENT DESIRING A FOUR or five-room bungalow in the city, up to $6,000 cash. Also a client wishing a four or five-room bungalow in Oak Bay, up to $8,000 cash. FINANC

85 FARMS FOR SALE

FARM FOR SALE

62 Acres, 18 cleared, 7 rough pasture, all fenced—Barn for 14 head stock. Several other outbuildings includes complete dairy and milking machine—7 milking cows and other stock. Unlimited water supply with electric pump. City light. This property has a southern slope and a very nice 4-room bungalow. $10,000 will handle, balance, mortgage, 5%.

J. W. WILSON

211 BANK OF TORONTO BLDG. G 5013

Evenings, Between 6 and 7, E 4762

87 FARMS WANTED

IMMEDIATELY WANTED—VETERAN REFARM up to $4,000. Through V.L.A. Mr. Howard Kames, Old West Block.

WANTED—50 TO 100-ACRE FARM WITH good buildings for a client. Spencer & Hyland Co., G 2158, 208 Scollard Bldg.

IN THE ESTATE OF AGNES MARY FLORENCE GLYDE, DECEASED

Notice to Creditors and Claimants

NOTICE is hereby given that all creditors and other persons having any claims or demands upon or against the estate of Agnes Mary Florence Glyde, late of R.R. 1, Victoria, in the Province of British Columbia, Spinster, deceased, who died at the City of Victoria, in the Province aforesaid, on the 18th day of January, A.D. 1947, and whose Will has been proved in the Supreme Court of British Columbia by The Royal Trust Company, the executor in the said Will named, are hereby required to send particulars in writing of their claims to The Royal Trust Company aforesaid at 1202 Government Street, Victoria, B.C., on or before the 5th day of April, A.D. 1947, after which date the said executors will proceed to distribute the assets of the said deceased amongst the parties entitled thereto, having regard to the claims of which the said executor has then had notice, and the said executor will not be liable for the assets, or any part thereof, so distributed to any person of whose claim the said executor has not had notice at the time of distribution.

DATED this 26th day of February, A.D. 1947.

ALEX MACLEAN,
309 Union Building, Victoria, B.C.,
Solicitor for the said executor.

Maynard & Sons

AUCTIONEERS and APPRAISERS
Since 1902

Instructed by an Oak Bay Client and Several Others, We Will Sell in Our Salesrooms, 731-733 Johnson Street,

TODAY, 1:30 P.M.
FINE SELECTION OF GOOD QUALITY

FURNITURE, ETC.

All-Wave Console Radio, 3 Chesterfield Suites, 2 Oak China Cabinets, Oil-Burning Range, 3 Electric Washing Machines, Motorized Plane and Lathe, Etc.; 6-piece Bedroom Suite.

See Yesterday's Papers for Detailed Lists. Our Rooms Are Full for This Sale.

USUAL MORNING SALE, 10:30
HOUSE TRAILER
With Electric Light and Good Tires. Also Poultry, Vegetables, Sash, Doors, Wire Fencing, Mahogany-Trim Kayak, useful furniture such as Tables, Chairs, Chests, Drawers, 4-Wheel Buggy, Garden Tools, Rope, Propeller and Shaft, Painters' Block and Falls, Etc.

MAYNARD & SONS Auctioneers
731-733 Johnson Street G 5921

QUICKIES

"These Colonist Want Ads you're using are sure playing hob with our estimated income tax!"

Chicago Grain

CHICAGO, Feb. 25 (AP). — Best prices were not maintained at the close in grain futures trading today when profit cashing entered the pits toward the end, after highs for the season had been established in all deliveries except May wheat and the nearby contracts of oats and corn.

At the close wheat was 1¾ higher to 2½ cents lower, corn was ⅛ to 2 cents higher, oats were ⅜ higher to 1⅛ lower, barley was 5 cents higher.

(H. A. Humber, Ltd.)

	Open	High	Low	Close
Wheat—				
Mar.	237	239	236⅛	237⅛
May	228½	230⅛	226	227⅛
July	209⅛	212	205½	207
Sept.	203	206⅜	200	206
Corn—				
Mar.	144	145⅛	142⅞	143⅝
May	142½	144⅞	141⅝	142⅞
July	140½	143	140⅛	141⅞
Sept.	140	141½	138⅛	140
Oats—				
Mar.	81⅛	82⅛	80	80⅛
May	77⅞	78⅞	75⅞	78
July	70	70⅞	68⅞	68⅞
Sept.	68	69⅞	66⅞	68⅞
Barley—				
Mar.				b123½

PC GLASS BLOCKS

ensure
BETTER LIGHTING
LOWER MAINTENANCE
IMPROVED APPEARANCE
in any type of Building

PC Glass Blocks are *modern!* Whether you're building or remodelling, investigate PC Glass Blocks. Come in and see us today!

HOBBS

825 BROUGHTON ST. E 9631

Normal School Wins Girls' Cage Tourney

Victoria Provincial Normal School, holders of the Hamilton-Smith Inter-School Basketball Trophy, added the Hocking Cup to their laurels by winning the round-robin tournament in the Victoria High School gymnasium Saturday. Runners-up, one point behind, were the girls of Victoria High School.

Normal School won five of six games to amass ten points. Victoria High won four, tied one and lost one. Strathcona Lodge School were victors in four contests to take over third place. Oak Bay High School and Victoria College tied for fourth position. St. Margaret's and Mount Douglas High finished in that order to complete the contestants.

The entire tournament was smoothly run and reflected credit on its organizer, Miss Margaret Lifton, of Victoria High School. Referees were Misses Perry, Lifton, Cummings, Stanley, Hamilton-Smith and Garland. Jim McKellar provided a competent masculine job with the whistle. Scorers were Eleanor Miles and Kathleen Gretton. Heather McGillivray was timekeeper.

Members of the winning Normal School team were Lois Logan (captain), Doris McLellan, Beth Isbister, Perle Aleric, Ava Huscroft, Jean Ballard, Laura Deveson, Peggy Caldwell, Betty Bonsall, Anne Carwithen, Kay McKenna, Dolores Ward, Pat van Buskirk and Jean Holland. Frank Gower was coach and Rita Perry manager.

The contest lasted from 10 a.m. to 4 p.m., with events following one another without a hitch. Each team played six ten-minute games.

Racing Results At Fair Grounds

NEW ORLEANS, Feb. 25.—Race results at Fair Grounds today follow:

FIRST RACE—
Cocogrande $13.60 $6.40 $6.80
Jr. O'Sullivan 4.60 4.00
Heat Wave 6.40
Scratched: Andre M, Loango, Two by Two, Hasty Million, Rearback, Gentle Savage.

SECOND RACE—
W. A. Moore $29.00 $11.60 $6.40
Happy Doe 9.80 5.00
Sir Fanar 7.00
Scratched: Wm. Dash, Foretell, Michael J, Miss Pete, Grace Hy, Sweep Rope.

THIRD RACE—
Calinde Jean $8.20 $3.60 $2.80
Dusty Days 2.80 2.20
Barrina Fire 10.40
Scratched: Audo, Merriment, Miss Richards, Tiprita, Angling, Fast Salve.

FOURTH RACE—
Little Slick $5.60 $3.20 $2.80
Polly Watch 3.60 2.80
Flashat 11.00

FIFTH RACE—
Leos Brands $39.40 $15.00 $7.60
Kenger 8.40 6.00
Driscoll 2.00
Scratched: Country Miss, Tony O, My Brott, Danlans Ariel, Daff, Pieman.

SIXTH RACE—
Flatbush $4.40 $2.20 $2.60
Tu Tat Tou 3.60 2.60
Invererrk 3.80
Scratched: Wox, Bank Balance, Salute.

SEVENTH RACE—
Sassy Fairlia $18.60 $12.80 $10.40
Robe Dream 8.60 6.40
Cooling Spring 9.20
Scratched: Record March, Red Del, Chislem.

EIGHTH RACE—
Grace Powers $10.20 $6.20 $4.00
Scesting 7.20 4.80
Record March 2.00
Scratched: Red Del, Chislem.

OVERNIGHT ENTRIES

FIFTH RACE—Mile and one-eighth:
Gift Edge 120 Robins Crown 111
Musical Mood 114 Part King 122
Gay Flavus 107 Telescope 117
Mr Reward 116 Hickory Jim 111
Pollenator 120 John Hunnicutt 111
Say No More 106 She She 111
Gallant Vi 104 Ace of Spades 118
Busy Black 113 Black Flame 116

SECOND RACE—Six furlongs:
Audrey M 110 Ginger Dan 116
Dickey 111 Little Chipper 106
Step Lively 109 Head Sea 111
Herbie 120 Vitogel 114
Julia Hy 106 Wog 111
Gold Fancy 104 Come Back 109
Pink 109 Sir Walter B 111
Border Voluble 116 Expert 109

THIRD RACE—Six furlongs:
Tricky Willie 108 Miss Yam 110
Deep Texas 113 Little Bling 110
Diavolo Chief 110 Port Wise 113
Ebenizer 103 Bundle Boy 110

FOURTH RACE—One-quarter mile:
Wassahsche 116 Little Chip 111
Come Tiger 111 Marys Best 106
Sala 111 Judy Cave 111
Miss Breezie 106 Airebla 116
Eventide 116 Miss Richards 111

FIFTH RACE—Six furlongs:
Lucky Pair 114 *Brown Clipper 108
Foretell 116 Camelino 111
Maytam 111 Tulane Cheer 111
Joe Valenti 118 *Small Stuff 118
Gilder Pilot 118 *Entry.

SIXTH RACE—Mile and one-sixteenth:
Jewable 115 Valdina Infant 118
I Can C 119 Toy Quay 111
Col. Teddy 113 Nictor 118
Marcelle H 109

SEVENTH RACE—Six furlongs:
Frisky Spirit 113 Young Buddy 117
Why So 118 Cinesar 118
Rolls High 111 Valdina Toria 116
Bar Kiddie 108 Know How 122
Hey Picker 111 Leapolino 104
Hi Ty 116

EIGHTH RACE—Mile and one-eighth:
Tideover 118 Aulincho 113
War Wise 106 Air Beauty 111
Over the Dam 111 Real Sweet 109
Glenmport 118 Prince Tick 118
Impenetrable 115

LONDON (CP). — John Archibald Wavell, 31, son of Viscount Wavell, Viceroy of India, was awarded the Military Cross for gallantry in the Burmese campaign of 1944.

ASTHMA VICTIMS!

I GOT EASE FROM MY WHEEZE IN 10 SWIFT MINUTES

"I was amazed," writes E.M. "I've tried so many things, so I took Two Tablets of EPHAZONE with little faith—but in less than 10 minutes I was breathing easily."

CHRONIC BRONCHITIS

It's only when fellow sufferers have actually got fast relief from that wheezing, choking, gasping of Asthma attacks, and that racking bronchial cough—that you have faith in a remedy. EPHAZONE has been proved and prescribed for leading British hospitals and institutions—because of its reputation even in the damper English climate. Try EPHAZONE from your druggist—$1.50, $2.50 and $7.50.

FREE SAMPLE

For generous trial sample and booklet, write Harold F. Ritchie & Co. Ltd., Dept. No. 234 10 McCaul St., Toronto, enclosing 10c for packing and mailing. 4-46

EPHAZONE
IT ACTS QUICKLY

Salvation Army Seeks Finlander

THE Salvation Army is seeking to contact Johannes Erland Klockars, who has a daughter in Finland, Major Richard Shaw said last night. The officer said yesterday that it was known he was cooking somewhere on Vancouver Island and had requested the aid of the Finnish community in locating the man.

Anyone having information should contact Major Shaw at the Salvation Army headquarters, phone G 7612.

Bill High Cagers For Two Contests

Victoria High School's classy senior boys' basketball team will play two exhibition games against outside teams this week in preparation for the invitational high school tournament at New Westminster the week-end after next.

Coach Lawrie Wallace announces his proteges will play hosts to Port Alberni High School at the High School on Thursday at 3:30 p.m. On Friday evening the team will engage in the feature game at 9 p.m. against Eagles, Lower Island intermediate "A" champions, in what should be a good game.

In the preceding game Friday the High School girls will oppose the undefeated Normal School team. The High School has now an all-star squad and is expected to give the would-be teachers plenty of opposition.

Hockey Scores

P.C.H.L.

Vancouver Canucks 6, Portland Eagles 2.
Seattle Ironmen 10, Tacoma Rockets 3.
Oakland Oaks 1, New Westminster Royals 5.
Fresno Falcons 4, Hollywood Wolves 3.

A.H.L.

Pittsburgh 8, Philadelphia 1.

MANITOBA JUNIOR

Brandon Elks 3, Winnipeg Monarchs 1 (first game of best-of-seven championship series).

ALBERTA JUNIOR

Lethbridge Native Sons 3, Edmonton Canadians 6. (Edmonton leads best-of-five series two games to one).

PRAIRIE SENIOR

Calgary Stampeders 12, Saskatoon Quins 2.

NORTHERN SASK. SENIOR "B"

North Battleford Beavers 2, Prince Albert Regents 7 (Prince Albert leads best of five final series, 2-0).

B.C. JUVENILE

Nelson Juveniles 4, Vernon Lions 8 (Vernon wins total-goal series).

Bakery Workers Enjoy Banquet

Second annual banquet and dance of Local 267 of the Bakery and Confectionery Workers of America was held here last night in the Crystal Garden.

The program was opened by President F. Litster, and George Wilkinson, secretary of the Victoria District Trades and Labor Council, lauded the work of union members during the past year.

M. Komnas, secretary of Local 468 of the union in Vancouver, brought greetings to the gathering, which was attended by 250 persons. J. Gard acted as master of ceremonies.

Racing Results At Santa Anita

ARCADIA, Cal., Feb. 25.—Race results today at Santa Anita follow:

FIRST RACE—
Wild Mountain $13.10 $4.20 $3.00
Morarro 2.00 2.20
Ever Ready 3.00
Scratched: Marrah, Soft Music.

SECOND RACE—
Magic Sword $23.10 $13.00 $9.80
Georgia Bead 20.20 14.00
Vale Vickie 8.00
Scratched: Angle Wood, Mineral King, Liberty Gain, Alty.

THIRD RACE—
Quality Bar $19.40 $6.50 $4.30
Shuffle Toe 8.70 4.30
Xon 3.40
Scratched: Reigns Agent, Hedurfly.

FOURTH RACE—
Al $4.90 $2.90 $2.30
Overfair 2.80 2.80
War Glow 2.50
Scratched: Traditional, Coddle, Grand Opening, Lt. Bud, Mohud, Petta Lefta.

FIFTH RACE—
Baby Shower $13.50 $8.60 $6.00
Aniseto 10.60 10.60
Buster Mandie 6.50
Scratched: Supermont, Shining Deed.

SIXTH RACE—
Calding Claxlad $22.80 $29.10 $11.90
Freedom Ring 26.00 11.00
Comanche Peak 3.40
Scratched: Supermont, Shining Deed.

SEVENTH RACE—
Burro Sahib $3.90 $2.50 $2.20
Floodtown 2.00 2.80
Pharing 3.40

EIGHTH RACE—
Guam $18.30 $8.00 $4.40
Out of the Blue 7.30 4.50
Bold Regardless 2.80
Scratched: Dolly Mar, Menever.

OVERNIGHT ENTRIES

FIRST RACE—Four and one-half furlongs:
Castle Oak 113 Maltese Colony 110
Hesiod 110 Berklay 118
Fly By 113 Porters Place 113
Pound Cake 113 Judy Jumbuck 113
First Date 118 Pretty Gypsy 110
Cristy Chicle 118 Easter Laddie 113
Hunters Sun 113 Watch Justice 110
Caolstramo 113

SECOND RACE—Mile and one-sixteenth:
Discombobulate 116 Dipal 116
My Beloved 111 Bruser Al 116
Conaban 116 Lunas 116
Ottawa Chief 116 Aplon Miles 116
Casla K 111 Connie Haines 111
Sarrisian 116 Reward All 111
Trigolimpia 116 The Thinker 116
Ace Pilot 116 Handy Way 116

THIRD RACE—Seven furlongs:
Barging Lady 109 Count Esmer 114
Creaks 123 Ship n' Slate 114
First Admiral 114 Miss U.S.O. 107
Chandian 114 Discuss 114
Bouitea 109 Bright Scholar 114
War Map 118 Just Airing 114
In Light 114 Air Glory 114
Lone Chance 109 Please Sir 109

FOURTH RACE—Six furlongs:
Franciosi 117 Islet 107
Rev Call 112 Gale Ahead 111
Abc Nan 112 Tigeron 117
Sunset High 113 Song M 112
Am Fly 117 B. Gold 113
Karilly 117 Traditional 112
Ocean Brief 117 Rason Lace 117
Rita Von 113

FIFTH RACE—Six furlongs:
Prince Leroy 113 Part Brazen 120
Havelled Blue 113 Little Nip 120
Silver Fize 120 Who Goes There 110
Clever Leap 116 Bargino 120
Post Graduate 110 Juvianne 105

SIXTH RACE—Seven furlongs:
Prince Ernest 120 Perfect Bahram 116
They Say 118 Terry Burgette 120
Rich Mixture 120

SEVENTH RACE—Mile and one-sixteenth:
Arbuna 119 I Will 116
Fire Glow 116 Yankee Valor 114
Forbidden C 114 On Trust 122
W. L. Steele 110 Milkwagon Joe 114

EIGHTH RACE—Mile and one-quarter:
Torch War 115 Lizarotte 120
Hasta La Vista 111 Hickory Knot 116
Royal Squadron 120 Active 120
Fungo 118 Sir Streak 118

Canadian Preferred Stocks

(T. H. Burns & Co., Ltd.)

		Bid	Asked
Acadia-Atl.	5 %	105½	106
B.C. Power	6 %	107	109
B.C. Telephone	6 %	119	121
Calgary Power	6 %	105	106½
Can. Bread	4½ %	104½	105
Can. Industries	7 %	108	—
Can. Oil	5 %	181½	—
Can. Utilities	5 %	104	—
C.W. Nat. Gas	6 %	100	—
Dom. Malting	5 %	105	—
Donnacona	4 %	104	104½
Fraser	4½ %	98½	99½
Gatineau	5½ %	108	110
G.S. Wares	5 %	106	—
Hull-Ottawa	7 %	—	165
Ogilvie Flour	7 %	180	185
Ottawa Power	5 %	102	103
Power Corpn.	6 %	110½	111½
Price Bros.	4 %	102½	—
Simpson's	4½ %	105	106
Standard Chem.	5 %	103	105½
George Weston	4½ %	106½	107

British Stocks

LONDON, Feb. 25 (AP). — Stock closings: Babcock & Wilcox, 69s 9d; Boots Pure Drug, 63s 4½d; Central Mining, £22; Consolidated Gold Fields, 76s 3d; Courtaulds, 53s; De Beers, 37s 3d; Hudson's Bay Co., 102s 6d; London Midland Railway, £27¾; Metal Box, 110s; Mexican Eagle, 15s 1½d; Mining Trust Ltd., 12s; Rand Mines, 130s.

Bonds: British 2½ per cent Consols, £96¾; British 3½ per cent War Loan, £107¾; British Funding 4's, 1960-90, £120¾.

SLUGGISH KIDNEYS?

Sluggish kidneys now allow many poisonous wastes into your blood. This causes Backache, Rheumatic Pains, Leg Cramps, Dizzy Spells, Disturbed Sleep, and that run-down feeling. Make your kidneys active with a 40c box of GOLD MEDAL Haarlem Oil Capsules. These capsules contain the original "Dutch Drops"—the remedy famous for generations for its swift effectiveness. Usually in a day or two, as kidney activity becomes normal, you look and feel years younger. Get the genuine GOLD MEDAL Haarlem Oil Capsules at your druggist.

WIN YOUR FAMILY'S PRAISE!

THE BIG BEAUTIFUL DODGE

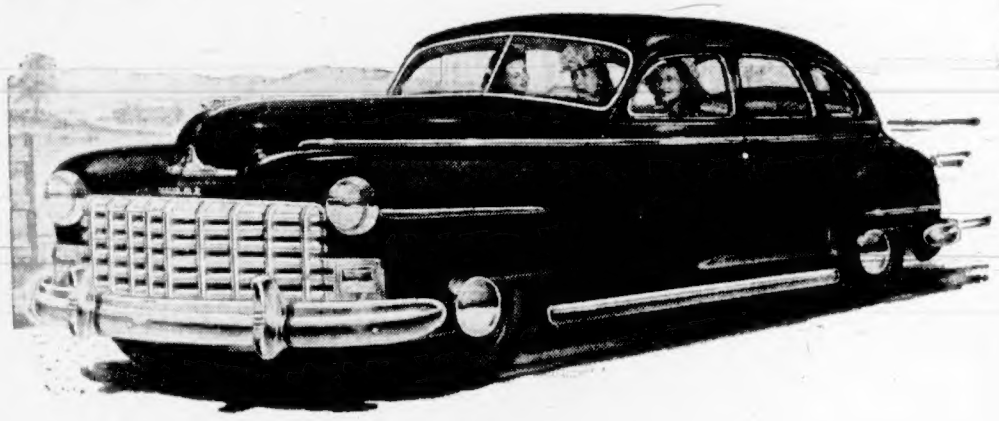

GIVES YOU THESE TRADITIONAL DODGE QUALITIES...

DEPENDABILITY

Dodge from the first insisted on "Dependability". It was the guiding principle when the first Dodge was planned and produced more than 30 years ago. Year after year Dodge engineering improvements give Dodge owners *Extra* thousands of miles of troublefree operation — add to the traditional Dodge reputation for Dependability.

SAFETY

In 1922 Dodge scored a "First" in automobile safety with an all-steel sedan. Two years later Dodge again led with equal-pressure hydraulic 4-wheel brakes for quicker, safer stops. Regularly, Dodge has added new safety features such as safety glass, and Safety Rim wheels which provide protection in case of a blowout — until today there is no safer car on the road.

COMFORT

The thrilling Dodge Full Floating Ride results from more than 20 important factors including Floating Power engine mountings; independent front wheel springing; balanced weight distribution; placing the rear seats ahead of the rear axle. In 1942, Dodge Custom was first in its price class with Fluid Drive — the greatest motoring advancement since hydraulic brakes and floating power.

ECONOMY

Dodge cars have always been economical to operate—BIG cars — real value in every price class. The powerful Dodge L-Head engines have fewer moving parts. Among the many wear-resisting features are "Superfinish"; an oil bath air cleaner which protects moving parts from grit; and four rings per piston for gas and oil economy.

DODGE STYLE AND BEAUTY, throughout the years, has matched Dodge engineering and design. Each new Dodge is acclaimed as "more beautiful than ever" — each new Dodge has added new enthusiastic owners to the ever-growing list of satisfied Dodge buyers.

TIME-TESTED DODGE ENGINEERING — FAMOUS FOR OVER 30 YEARS

J. M. WOOD MOTORS
826 JOHNSON STREET
GARDEN 5423

Feed your dog as famous kennels do..

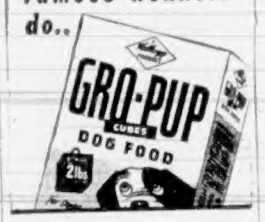

Splendid Cough Relief, Mixed In Your Kitchen

No Trouble. No Cooking. Saves Big Dollars.

Yes ma'am, right in your own kitchen you can easily mix a cough syrup that can be depended upon for quick results, and gives you about 4 times as much for your money. And no trouble—it's so easily prepared.

You'll need a syrup. Make it by stirring 2 cups of granulated sugar and one cup of water a few moments until dissolved. No cooking needed. Or you can use corn syrup or liquid honey, instead of sugar syrup.

Now get 2½-ounces of Pinex from any druggist, and pour it into a 16-oz. bottle. Fill up with your syrup. There you have 18 ounces of really splendid medicine for coughs due to colds. It lasts a family a long time, and tastes fine—children love it.

And does it do the work! You'll say it's your favorite cough treatment. It loosens the phlegm, soothes the irritated membranes, and helps clear the air passages. Eases the soreness, and lets you rest at night.

Pinex is a special compound of proven ingredients, in concentrated form, well known for quick action on throat and bronchial irritations. Just try it, and if not pleased, your money will be refunded.

What KIND of Life Insurance do I need?

THERE ARE MANY KINDS of Life Insurance policies, suited to many needs, but they have all grown out of the basic and universal desire for family protection, security and independence. Life Insurance has grown through the years because more and more people found it offered the best means of immediate protection and at the same time the best system of regular saving which has been devised.

Look at the several kinds of life insurance policies outlined here, then consult with a trained Life Insurance agent. He will help you provide for anticipated needs by means of a policy or combination of policies best adapted to your circumstances and requirements.

You have freedom of choice, too, in selecting the company to be entrusted with your savings. There are more than 40 companies in Canada; some are Canadian, some British and some United States companies.

On the record of Life Insurance Companies in Canada, you can pick your plan, your kind of policies, and your company with perfect confidence.

A message from the Life Insurance Companies in Canada and their agents.

It is good citizenship to own LIFE INSURANCE

Same Liquor Rights as Hotels Asked by Restaurants of B.C.

If hotels are to be allowed to operate cocktail bars under an amendment to the Liquor Act, the restaurants of British Columbia want to enjoy the same privileges.

In a brief to the Provincial Cabinet yesterday, the provincial branches of the Canadian Restaurant Association took the position that they neither demanded nor opposed any specific changes in liquor laws, but that "ordinary justice called for the restaurant industry being granted whatever privileges in the serving of liquor are granted to our competitors, the hotels."

The association foresaw in the granting of liquor licences the possibility of competition in other ways. If licences were to be given only to hotels operating dining-rooms, a strong incentive would be offered to hotels "now content to leave the feeding of their guests to the restaurants" to enter into competition with the restaurants by installing dining-rooms so as to qualify for licences. This, the association believed, already was being done by some hotels.

They could well afford to cut meal prices unfairly, in order to draw customers for the sake of more profitable liquor business, it was pointed out.

Referring to suggestions that beer parlors should be allowed to serve sandwiches, the association said any move of that nature would constitute "the most flagrant discrimination against restaurants," and would not be a step toward moderation in drinking.

"Restaurants dealing with a good class of family trade are the very ones in which liquor could be served in an environment and under conditions which would prevent the privilege from being abused," the Cabinet was told.

In a brief reference to labor laws the association urged that the "eighth of a day's pay" provisions in the Annual Holidays Act should be revoked.

Spokesman for the five-man delegation was Howard Goodwin, Vancouver, executive secretary. Victoria branch was represented by O. B. Taylor.

Announcements

Alcoholics Anonymous — The alcoholic, as distinguished from a normal drinker, is a person who drinks even when he doesn't want to and knows he shouldn't. Such compulsive drinking causes unhappiness and ruins careers. If this is your problem, then you may obtain help —freely and confidentially. Apply: Victoria Chapter, Alcoholics Anonymous, P.O. Box No. 1, Victoria; P.O. Box No. 986, Duncan, B.C.

Estella M. Kelley, Registered Physiotherapist. Established over 30 years. 501 Union Building, 612 View Street. E 9121. Short and chrono wave, massage, colonic irrigation, diet and reducing. Are you tired, constipated, gas, nervous, can't sleep, legs and feet ache, poor circulation, colds, coughs, asthma, sinus, headaches, deafness, noises, arthritis, pains in neck?

The Victoria Musical Art Society presents a student recital of the Intermediate and Junior Groups as the fourth concert of the season to be held at the Empress Hotel, February 26 at 8:30 p.m. Guest tickets on sale at Fletcher's, Spencer's Music and the Marionette Library. $1.10; students, 55c.

Salvage Collection: The Salvation Army will pick up from your door salvage of all kinds. Used clothing, shoes, furniture, your rags, household mattresses, carpets, rugs, carton boxes, newspapers, magazines, rendered fats, bottles. When you give to the Army it is to help others. Phone G 7612.

"Human Relations" with Minorities and other Racial Groups. How to replace prejudice, intolerance, discrimination. Hear Rev. Emma M. Smiley, first vice-president International New Thought Alliance, Wednesday, February 26, 7:30 p.m. Victoria Truth Centre, 734 Fort.

A Salvage Collection for Fairfield, Fernwood and Mt. Tolmie. We collect rags, papers, household mattresses and all kinds of bottles. Phone E 3413.

David B. Caird, Registered Chiropodist. Foot ailments painlessly corrected; short-wave; massage; individually built supports. 723 Fort Street. Beacon 3732.

Corns Removed, Feet Treated by electro-therapy, arch supports made. G 2725, J. H. Narod, D.S.C., doctor of surgical chiropody and foot specialist, Bank of Toronto Building.

At Christ Church Cathedral each week in Lent: Wednesday evening services, conducted by the Dean, 8 o'clock. Open to all. Subject this week: "Winning Souls for Christ."

The Sons of Norway are holding a social, February 28, at 8 p.m., in the Hard of Hearing Hall. "Big Brothers" are sponsoring the entertainment.

Kindergarten — Miss D. Moore, L.A.B., experienced in schools and homes. Music, rhythm bands, various handicrafts, toys. 1485 Fort Street. E 1642, phone mornings.

Annual Russian Ukrainian Bazaar, 847 Johnson Street, Friday and Saturday, 7 p.m. Refreshments. Good prizes. Handicraft, games.

Women's Canadian Club, Wednesday, February 26, 3 p.m., Empress Hotel. Speaker, Major-General Victor W. Odlum. Subject, "China."

Olaf H. Lowenburg, Swedish masseur, rheumatic disorders. E 2311

"Cherry Bank" Hotel for afternoon or evening bridge parties.

Symphony Concert, Monday, March 3.

Once in place, PELLA ROLSCREENS require no putting up, taking down, painting or repairing. Easy to install on your present windows. No cutting or fitting. Made of rust-resisting, clear-vision, AluminA, insect-tight wire cloth. Ask for free estimate.
B. T. LEIGH
736 NEWPORT AVENUE
E 9685

Dance Will End Students' Day

Winding up Saturday's "Future Citizens' Day" activities in Victoria, in which more than 300 students will participate, a gala dance will be held at the Knights of Pythias Hall, officials have announced.

"Mayors, reeves and members" of the three municipal councils will be present at the dance. Sponsors of the project, the Youth Action Committee, are inviting all to the dance.

A special non-sectarian service will be held at Christ Church Cathedral on Sunday, Rev. T. L. Leadbeater officiating. The service will be followed by an educational film in the Memorial Hall.

"Mayor for a Day" Don Elliott will open the football game at Macdonald Park on Sunday afternoon, performing one of his last official acts as leader of the "city government."

Members of the Youth Action Committee are spending this week making final plans for the taking over of various establishments by High School students.

T.C.A. Flights May Increase

Trans-Canada Air Lines daily flights between Victoria and Vancouver may soon be boosted from eight to 12 or 15, it was reported yesterday by R. L. Williams, city traffic manager, here.

It is also reported daily flights between this city and Seattle may be increased from three to six or ten.

Tentative date set for the inauguration of increased number of flights is May 1.

"These are matters that have been given a lot of consideration and study for quite some time," remarked Mr. Williams. He said there would most likely be "something definitely decided" at a three-day T.C.A. regional meeting to be held in Vancouver on Wednesday, Thursday and Friday of next week.

Youth Group Here Receives Tribute

The Victoria Youth Action Committee has been hailed as one of the most outstanding organizations of its kind in the country by Elliot Forbes, hygiene commentator.

Addressing the group at a meeting at the Y.W.C.A., Mr. Forbes said he traveled more than 6,000 miles and had seen many types of youth organizations.

The audience participated in the program, and questions pertinent to youth were dealt with. The speaker also told of other youth groups in Canada.

Accidents on Highways of Province Increased by 38.6 Per Cent in 1946

BRITISH Columbia's highway accident toll in death, injury and property damage climbed to new records in 1946, according to figures issued by the motor vehicle office yesterday.

Highway accidents took 147 lives—31 more than in 1945—and resulted in injuries to 3,920 persons, showing an increase of 812 over totals for the preceding year.

Property damage ran to $1,352,670, an increase of $392,303.

Against an increase of only 10.2 per cent in the number of cars in the province (147,639 at the end of the year), accidents increased by 38.6 per cent, injuries by 26.1, deaths by 26.7, and property damage by 40.8.

Plans Provincial Health Units To Cover Whole of Population

Provincial health units now cover 70 per cent of the population of the province, and plans are being made for complete coverage of the entire population within the next two years, Dr. G. F. Amyot, deputy minister of health, told members of the Legislature's committee on education, health and welfare yesterday.

Great advances had been made by the department during the past year in the development of health services, he noted. Two major steps had been taken: the inclusion of the health board in the Department of Health and Welfare and the reorganization of local health services for local areas.

Contributions from these local areas was on a fixed basis of 30 cents per capita—"the lowest of any province in Canada for this type of service," Dr. Amyot said.

Infant mortality, one of the best guides to the effectiveness of a health program, was only 29.2 per thousand births, exclusive of Indians, or one of the lowest rates in Canada. Maternal mortality, exclusive of Indians, was 1.4.

British Columbia became the first province in the Dominion to make available a free blood transfusion service through the co-operation of the Government with the Red Cross and the Department of Veterans' Affairs, he claimed.

Facilities for the early detection of tuberculosis were steadily improving, he noted, with new units to be provided for Victoria and New Westminster this year.

146,000 EXAMINED IN X-RAY CLINICS

During 1946, 146,000 persons were examined in X-ray clinics, or 27,000 more than in 1945, Dr. Amyot reported. Whereas ten years ago only nine cases were uncovered for every death from tuberculosis, the department was now uncovering and instituting early treatment for 34.4 cases for every death.

The 28 per cent increase in cases of veneral diseases, shown by reports, did not indicate a corresponding increase in the number of cases occurring, Dr. Amyot reported, but was an indication that educational campaigns were successful in bringing doctors and individuals to report the disease.

During the past ten years, he said, there had been an increase of 40 per cent in the number of cases traced back to the source of infection.

During the epidemic of smallpox in the State of Washington last year, Dr. Amyot reported, between 250,000 and 300,000 immunizations were performed in the province.

Great strides were being made in pasteurization of milk, he said, with the department working to educate farmers and consumers as to the need for protection of supplies. "We feel we can go further by education than by compulsion," the deputy minister asserted.

Tremendous improvements were also being made in the chlorination of water, despite opposition.

He traced the steps which led to the formation of the National Cancer Institute, and in a question from Mrs. Nancy Hodges (Cln., Victoria) stated he was keenly interested in seeing the formation of a similar institute for the study of arthritis.

Cubs Observe Scout Week In Rally Here

More than 600 Cubs from 30 packs in Greater Victoria gave the "grand bowl" last night as Freeman King, field commissioner of Boy Scouts, opened their annual rally in the Chamber of Commerce auditorium.

Silence filled the hall following the howl as the Cubs watched a Punch and Judy show presented by J. McFarlane. For the majority this was a new experience.

After a sing-song period and "pow-wow" talks by Wolf Cub leaders, refreshments were served.

Packs represented in the Scout and Guide Week rally included Cadboro Bay, Parkdale, Esquimalt, Third Victoria, Tillicum, Oak Bay, James Bay, North Quadra, Colwood, Sidney, Fairfield, Deep Cove, Salvation Army, St. John's, Victoria West, Brentwood and Strawberry Vale.

Many at Ball Of Store Club

More than 450 employees of David Spencer Ltd. and friends attended the annual ball of Spencer's Sports and Social Club in the Empress Hotel last night.

Whist and other games were featured along with dancing. Nylon stockings were given as prizes.

The program was under the direction of Mrs. E. H. Street, who acted as hostess.

CHURCH PARADE

Scouts and cubs of First Parkdale Scout Troop attended a church parade Sunday at St. Mark's Church.

Rev. P. M. Letarte conducted the service. Present were District Commissioner Major H. B. Hunter, Assistant District Commissioner E. W. Merritt and District Secretary J. D. F. Bullen.

WOOD - WOOD
ONE WEEK ONLY—Dryland Douglas Fir with dry blocks and slabs. Also ready-split wood, all 15 inches. NOTE—Don't struggle with wet and cheap wood, try to get our Douglas Fir—Never in water.
Price 2 Cords $11.00
HILLCREST FUEL CO.
PHONE DAY OR NIGHT — G 3615

FEED — GRAIN — SEEDS — GROCERIES — HARDWARE
NOW— New Assortment of
FOOD
FOR OVERSEAS MAILING
Never was it more necessary to send food to Britain. And never was it so easy. We have just made up four new assortments of the items most wanted — Package No. 2 detailed here is just one of the four. Or you may make up your own assortment.
S. & P. PARCEL No. 2
1 Tin Beef Suet
1 Lb. Evaporated Apricots
1 Lb. Turkish Figs
½ Lb. Evaporated Apples
1 Pkg. Rice Dinner
1 Pkg. Powdered Eggs
2 Pkgs. Noodle Soup Mix
2 Pkgs. Beef Cubes
1 Lb. Powdered Milk
1 Tin Dutch Cocoa
½ Lb. Sweet Bed Chocolate
1 Tin Jell-O Custard Powder
2 Tins Dehydrated Vegetables
$5.80 POSTAGE INCLUDED
NOTHING MORE TO PAY
WE DO EVERYTHING—
We pack, make customs declaration and pay postage. You may mail us your order.
ASK FOR LIST
And pick out the one you fancy.
Scott and Peden Ltd.

Delegation Asks Province Administer Social Benefits for Indians of B.C.

A brief asking the Provincial Government to take over administration of educational, health and welfare services for British Columbia Indians and to maintain them at the same standards as for the white population, was submitted to the Provincial Cabinet yesterday by a delegation from the Native Brotherhood of British Columbia.

Result of administration by the Dominion has been that the native population receives a lower standard of benefits in all these services than other British Columbia citizens, the delegation contended.

Teachers in Indian schools were not properly qualified and school accommodation was inadequate, with the result that 1,200 Indian children were receiving no education whatever and only 24 were receiving high school education, it was claimed.

Bad health among the Indians could similarly be attributed to substandard health services, the delegation stated, asking that all available health services in the province, including free tuberculosis clinics, be made available to the natives.

Aged Indians were forced to subsist on a pittance amounting to less than five dollars a month, it was alleged. The delegation asked that Indians be placed on the same basis as whites for receipt of old age pensions and other social security benefits.

Added cost of providing these services should be provided for the province by the Dominion Government, it was held.

The delegation pointed out that Indians may only exercise the franchise by giving up aboriginal rights which are rightfully theirs, and advocated native representation in the Legislature on a system similar to that operating in New Zealand.

Licence Action Attacked By Gargrave

C.C.F. Whip Herbert Gargrave lashed out at the Provincial Government in the Legislature yesterday on its refusal to approve a brewing licence to Veterans' Brewery (Holding) Ltd.

He declared it was a joke for members on the opposite side of the House to talk about free enterprise after the way in which the veterans had been treated.

Demanding an answer before the session ends, he asked if it were true that members of the Cabinet who were directors of breweries had sat in judgment on the veterans' application for a brewing licence.

"This House should know if that is correct. If it is, then that action strikes at the very foundations of political democracy," Mr. Gargrave asserted.

He claimed that there was an agreement between the Government and the breweries of the province, as a result of which no other brewery could get a licence.

"I find," he went on, "that there is a Pacific Brewers' Agents, Ltd., representing all the brewers of British Columbia. It is a clearing house for them, and is the only company doing business with the Liquor Control Board. That's a lovely set-up!"

Three in City Have Old Coins

Publication of a story in The Daily Colonist of Sunday telling of an English fourpenny piece that has been in a Courtenay family for 102 years, has drawn comment from three Victorians.

T. Lenton, 2091 Chaucer Street, reported yesterday that he has fourpenny coins dating back to 1836 with the head of King William IV engraved on one side. He also has coins marked with the likeness of Queen Victoria engraved, dated 1840, 1843, 1844 and 1849.

He said he is interested in selling the coins and would like to find out the value of his possessions.

Another Victorian, Mrs. W. G. Stone, 1129 Empress Avenue, also has a fourpenny piece dated 1843.

Mrs. W. A. Roper, 1304 Rudlin Street, said yesterday she had a fourpenny coin dated 1836.

Fourpenny coins are roughly the size of a small Canadian nickel.

City Police Court

Harold E. Smith, a hospital orderly, was remanded for sentence until today when he pleaded guilty yesterday in city police court to a charge of cashing a bank cheque, knowing it to have been forged. The cheque for $105 was drawn on the account of a patient in the hospital.

Gordon E. Hansen, 220 Irving Road, was fined $40 and his driver's licence was suspended for three months when he was convicted yesterday of dangerous driving on Vancouver Street.

A fine of $2.50 was imposed upon James Thomas Drew, 1218 McKenzie Street, who pleaded guilty to a charge of delivering milk at other than authorized times.

Pleading not guilty to a charge of common assault, Barbara Van Horst, Oak Road, was remanded until tomorrow for trial.

Rates Increased At St. Joseph's

In keeping with a 50-cent increase in rates ordered by the Royal Jubilee Hospital on Saturday, St. Joseph's Hospital board of management yesterday ordered similar rate increases effective immediately.

The new rate schedule brings the public ward rate from $4 to $4.50 a day, while the minimum charge for private wards is now $5.50, with more expensive rooms raised accordingly.

However, no change for the present has been made in rates for the children's or maternity wards, it was announced.

Reason for the increase was said to be the rising cost of operating the hospital.

Judgment Reserved In Damage Suit

Judgment was reserved by Judge R. H. Shandley in County Court yesterday in a damage suit brought by Leo Lang, a farmer of the Cedar Hill district, against Steve Johnson, proprietor of a restaurant on Yates Street.

Plaintiff claims $155 damages for loss of lambs and chickens which he alleges to have been caused by the defendant's dogs.

Johnson declared his dogs were not those responsible for the plaintiff's loss. There are other dogs in the neighborhood, he said. He contended these may have been the animals to which the plaintiff referred.

P. J. Sinnott appeared for Lang. E. H. M. Foot was counsel for the defendant.

Jive or Sweet Music
Here are the latest hits, by bands and artists you know and swing to. Hear them in our new record booths.
FLETCHER'S
4 FLOORS AT 1130 DOUGLAS

PERSONAL
PROPERTY FLOATER POLICY
Covers Furniture, Jewelry, Furs and all Personal Effects wherever they may be against Fire, Theft, Accidental Loss and almost all risks, yet costs less than ordinary insurance at
MEHAREY & CO., LTD.
622 VIEW STREET E 1188

BOAT OWNERS
Life Jackets Life Vests
New Cushions With Life Jacket Inside
Air Mattresses Sleeping Bags
F. Jeune & Bro. Ltd.
570 JOHNSON ST. G 4632

SEE US ABOUT MONEY-SAVING
GOODYEARS
Canada's Most Popular Tire
NOW IN STOCK
Gavin Jack
1317 QUADRA E 0331

GIBSON "YOU RIDE IT" TRACTOR
Our Mr. Collins will be pleased to arrange with you a demonstration on your own place with a Gibson Tractor. Plows, cultivators, disks and numerous other farm jobs. Also adaptable for land leveling, back-filling, wood sawing, cleaning chicken houses, farmyards and barns, pulling trailers and wagons.
Place your order now and get immediate delivery. Terms arranged.
THOMAS PLIMLEY, LIMITED
Yates at Vancouver Street G 7181

PREMIER'S NEW HEALTH PLAN
NO MEMBERSHIP FEES
No Limitations Up to $1,500 on the Following Benefits:
- DOCTOR BILLS
- HOSPITAL BILLS
- NURSING BILLS
- X-RAY CHARGES
- ANAESTHETIC CHARGES
- OPERATING ROOM CHARGES
- MEDICINES, DRESSINGS
- LABORATORY COSTS
- FULL MATERNITY COSTS
- CHIROPRACTOR SERVICES

Sickness and Accidents effective immediately, cost as low as 3½ cents a day
417 STOBART BLDG. Phone E 6621
Hours: 9 to 5 Daily—9 to 12:30 Saturday

BUILDERS' SUPPLIES
EVANS, COLEMAN & JOHNSON BROS., LTD.
1807 STORE ST. PHONE B 3105

GOOD NEWS
Now is the time to bring your old wick-burning range up to date. We reconvert to the latest in fan and blower burners. We can supply Gravity Feed and Autopulse Pumps.
FREE ESTIMATES GIVEN - CALL IN
Eagle Oil Burner Sales
749 BROUGHTON ST. B 3923

JOHNS-MANVILLE
JM
PRODUCTS
Beef With Johns-Manville ASBESTOS SHINGLES Protection Against Fire
V. I. HARDWOOD FLOOR CO.
707 JOHNSON ST. G 7314

WOOD
PHONE E-8525
OFFICE 1453 DOUGLAS
EMPIRE WOOD CO.
2-Cord Lots
No. 1 FIR MILLWOOD $4.50 Per Load Immediate Delivery
WOOD WOOD WOOD

HAPPY DISCOVERY FOR 'SAD' STOMACH
There is relief for
- UPSET STOMACH
- NERVOUS INDIGESTION
- AFTER-EATING DISTRESSES

Thousands of people are regularly making the happy Pepto-Besmal discovery for upset stomach from over-eating and other common causes.

NEVER UPSET AN UPSET STOMACH
Avoid the use of drastic physics and antacids if your stomach is upset. A sick stomach should be treated gently. Use gentle, soothing Pepto-Besmal.
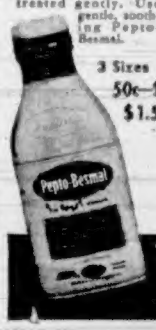

3 Sizes 50c—$1 $1.50
HOW YOU SHOULD TREAT AN UPSET STOMACH
Upset stomachs are usually irritated, and their treatment should be gentle. Pepto-Besmal is a gentle, soothing compound for the treatment of upset stomach.
WHAT CAUSES UPSET STOMACH?
Common upset stomach can be caused by over-eating or other causes. Gas, sour, acid, or sickness can also cause upset stomach. Pepto-Besmal gives gentle soothing relief from these forms of upset stomach.
WHAT PEPTO-BESMAL DOES
Pepto-Besmal spreads a soothing coating over stomach and intestinal walls to quiet and restore peace to an angry stomach. Pepto-Besmal relieves indigestion, gases and simple diarrhoea. It sweetens your stomach.
WHAT IS PEPTO-BESMAL?
Pepto-Besmal is a compound of high pharmaceutical excellence. All its ingredients are soothing to your stomach. Pepto-Besmal is a soothing, pleasant-tasting formula to relieve common upset stomach.
WHO CAN USE PEPTO-BESMAL?
Pepto-Besmal is safe and effective for children or adults. Regular Pepto-Besmal can be used by diabetics without upsetting the carbohydrate balance of their system.
WHO ARE THE MAKERS OF PEPTO-BESMAL?
Pepto-Besmal is made by the Norwich Pharmacal Company. For more than forty years the Norwich Pharmacal Company has been a leader in the field of pharmaceutical development. Through constant research and tests Pepto-Besmal and other Norwich Products are always uniform and of highest standard.
A NORWICH PRODUCT 53-A-46
PEPTO-BESMAL
FOR UPSET STOMACH

See what a difference "Shade-Grown" Flavor makes in coffee!

In coffee, "shade-grown" means *slow*-grown. It means *mellow*-grown. It means *flavor*-grown. Cool, moist shade allows the good earth of the tropics abundant time to store up the "shade-grown" flavor that Canada loves in Chase & Sanborn Coffee.
Try it today!

Also available in the economical paper bag.

Vancouver Island News

From Colonist Correspondents

Port Alberni May Get Mail Delivery

PORT ALBERNI, Feb. 25. — The district postal authority at Vancouver, in response to a City Council suggestion, will make a survey of the city area to ascertain the possibilities of establishing mail carrier delivery here.

The matter has been urged for some time by the city and by the Board of Trade.

It was recently brought to the fore again by Alderman Loran Jordan.

Junior Band Now Planned

PORT ALBERNI, Feb. 25.—Formation of a Junior Band here is assured, says Ed Gibney, former army bandmaster, who started the idea by forming tonette groups. Much interest has been shown and some 20 players have enrolled. When 35 have been secured the band will start operations. Girls are included and a girls' band is a future prospect.

Set $1,000 Bail At Port Alberni

PORT ALBERNI, Feb. 25. — Charged with manslaughter, in connection with a December accident here in which Ray Dufour, local youth, met his death, Gerard Berthiaume, taxi driver, faced Magistrate T. M. Patterson here Saturday.

He was remanded one week without plea at request of H. C. Housser, defence counsel with bail set at $1,000.

Berthiaume allegedly was the driver of a taxi which in mid-December struck an army "crummy" on Eighth Avenue. Berthiaume spent weeks in hospital.

Weather Forecasts

East Coast of Vancouver Island — Clear. Few fog patches in morning, with light winds. Little change in temperature.

West Coast of Vancouver Island — Clear. Winds southeast 15 miles per hour, with little change in temperature.

TO PLAN CAMPAIGN

LANGFORD, Feb. 25.—A meeting of the Belmont Unit Committee members from Langford, Colwood, Luxton and Happy Valley will be held on Thursday at 8 p.m. in the home of Mr. and Mrs. D. B. F. Bullen, "Marshwood," Langford. Plans for a Red Cross campaign will be discussed at the meeting.

LANGFORD TAXPAYERS

LANGFORD, Feb. 25.—Three trustees were elected at a recent meeting of the Langford taxpayers held in the Langford School. The trustees will administer affairs pertaining to the Langford fire department and hydrants. They are John Rylan, Dunford Road, elected trustees for three years; Thomas Thrope, Millstream, two years, and Mrs. Hazel Baynes, Langford Lake, for one year.

LONDON (CP) — Research on methods of obtaining oil from coal should continue because there is a prospect of reducing cost of production, Dr. A. Parker, director of fuel research, told a luncheon meeting.

—B.C. Government Travel Bureau.

In the Photograph Above, Mount Golden Hind Can Be Seen Across Beautiful Burma Lake. The Mountain, Highest on Vancouver Island, Is West of Buttle Lake.

Sidney Farm Owner Third Canadian Qualifying as Constructive Breeder

Arthur W. Aylard, owner of the Brackenhurst Jersey Farm, Sidney, and a member of the Agricultural Institute of Canada, has been notified by the Canadian Jersey Cattle Club that he has qualified as a "Constructive Breeder," an award annually made by this organization.

This much-prized certificate is awarded to Jersey cattle breeders on the basis of their accomplishments in the breeding and the handling of their herd and Mr. Aylard is the third Canadian to win this high award.

To win this certificate, high standards must be attained and for a herd to qualify there must be an official production average of 400 pounds of fat per cow in a herd of 25 cows or larger, or 425 pounds in a herd of 10 to 20 cows, with classification average of 82.5 per cent of all cows in the herd. The average production of Mr. Aylard's herd was 477.53 pounds of fat per cow from 22 cows under the test with a classified average of 84.22 per cent, "an exceptionally nice showing," according to James Bremner, secretary of the Canadian Jersey Club.

Other rules and regulations governing constructive breeder awards indicate that the herd must be disease-free and that each owner must have bred at least 85 per cent of all cows that have freshened; all but one of Mr. Aylard's cows on the test were of his own breeding. Incidentally, "Brackenhurst" is the only Jersey farm in Canada having five cows that have produced over 4,000 pounds of fat.

Since his graduation in agriculture from the University of B.C. in 1925, Arthur Aylard has been steadily improving his 350-acre farm, "Brackenhurst," near Sidney, and has succeeded in building up his herd of purebred Jersey cattle into one of the best in Canada. He is president of the Saanich Jersey Cattle Club, a past president of the B.C. Jersey Breeders' Association and has served as a director of the Canadian Jersey Cattle Club.

Fill Large Order Of Young Chicks

WESTHOLME, Feb. 25. — Largest single order of young chicks ever filled by L. F. Solly, Ltd., Lakeview Farm, was sent out of here last week.

A total of 4,368 day-old chicks were sent to O. N. Fedun, of Goldstream, B.C. This is the largest number of chicks ever sent to one customer in the 38 years of operation of Lakeview Farm.

PLAN MARCH TEA

At a recent meeting of the Luxton Cub Committee, plans were made to hold a St. Patrick's Tea on March 19 in the Luxton Hall, in aid of the Luxton Cub Pack funds. There will be a novelty stall.

The Daily Cross-Word Puzzle

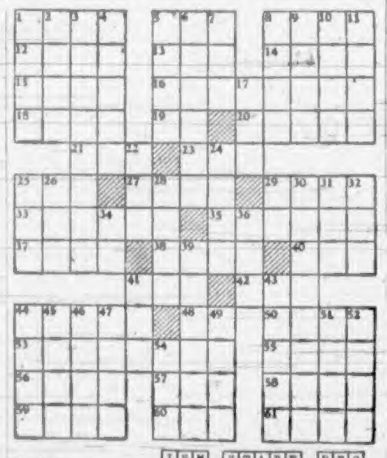

ACROSS

1. Downhearted
4. Overheats
8. Interdiction
12. To imitate
13. Toward the sheltered side
14. Barren
15. To coagulate
16. Foreign
18. To be in high spirits
20. Image
21. To act
22. Footlike part
23. Black
27. Compensation
28. Motor coach
30. Mode of expression
31. Article
32. Follow
33. Pronoun
34. Note of scale
35. Profound sleep
37. Clamor
38. Posed
39. Double
40. Golfer's mound
41. Slang: personality
42. Caustic
44. Precise
47. Jocose
51. And not
52. Persia
53. To pivot
54. Dove's cry
55. To minister to
56. Sea eagle
57. Archaic: antiquity

DOWN

1. Wise
2. Vertex
3. To mislead
4. Engrossed
5. Malt beverage
6. Succession
7. Attends
8. Scoundrels
9. Silkworm
10. Slang: money
11. Poem
12. To depart
19. Reel
23. To place
24. Past
25. Highly seasoned dish
26. (Id)
27. Swift
28. Poetic: sufficient
29. To prohibit
30. To transgress
32. To assert
33. To hasten
34. Mixed type
37. Roundabout way
38. Posture
40. Hackneyed
41. Nine
43. Near to
44. Serf
45. Unruffled
46. Stopped
47. Part of "to be"
49. Is able to
50. Yess

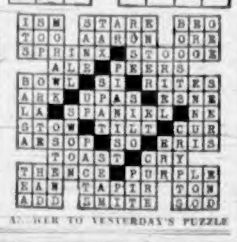

ANSWER TO YESTERDAY'S PUZZLE

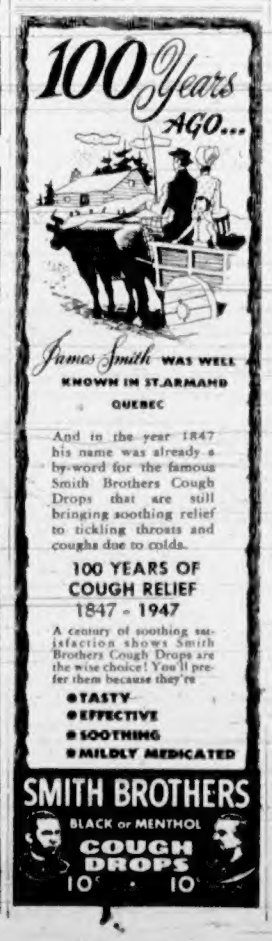

Cameron Lake Rural Roads Are Inspected

PORT ALBERNI, Feb. 25.—Mayor W. C. Hamilton returned Saturday from Victoria where he met the Cabinet as head of the U.B.C.M. executive in connection with the Goldenberg report.

While in Victoria, the mayor made representations to the Minister of Public Works as to the condition of the road around Cameron Lake where slides have been numerous. Mayor Hamilton said the minister promised a visit to the area in the near future.

Friday, school trustees, teachers and others toured the district in a school bus as a survey of rural conditions.

At the close of the trip W. R. B. Brown, board chairman, said: "I should have worn my chaps and spurs."

Rural roads in this area have been like quagmires in the Spring thaw.

"Conquer Cancer" Theme of Address

PORT ALBERNI, Feb. 25.—At a recent meeting here Dr. F. M. Bryant, Victoria surgeon, and R. C. Mills, secretary for the B.C. Branch of the Canadian Cancer Society, were guest speakers at the "Conquer Cancer" meeting.

In his remarks Mr. Mills stated that Port Alberni was the only centre on the Island that had not, up to the present, an organized cancer dressing station.

There are 40 units in British Columbia at present, Mr. Mills stated.

Otter Trawlers Continue Tie-Up

A meeting of Vancouver Island otter trawler fishermen in the Trades and Labor Council Hall here last night voted to continue the current trawler tie-up in order to press union demands for a minimum price agreement with fish dealers.

"We are in full support of the demands of the United Fishermen and Allied Workers' Union on the Mainland, and will not resume operations again until dealers consent to the agreement," W. Neish, president of the Victoria branch of the local, said last night.

The union has asked all otter trawler and long-line fishermen in the Victori area to attend another meeting of the union Thursday night in the Trades and Labor Council Hall to discuss further developments.

NR Laxative ACTS PROMPTLY

Constipated? Feeling sick, miserable? Get pleasing, effective relief with NR Tablets, an all-vegetable laxative. Made in two strengths. Regular NR and Junior NR (½ dose) for those needing extra mild laxative. Plain or chocolate coated.

TAKE TO-NIGHT TOMORROW ALRIGHT

NR Nature's Remedy M. TABLETS 10¢ & 25¢

GERANIUMS 18 for 15¢

Everyone interested in houseplants should plant a packet or two of our Geranium Seed. We offer a gorgeous collection containing Dazzling Scarlet, Flame Red, Brick Red, Crimson, Maroon, Vermillion, Scarlet, Salmon, Cerise, Orange-Red, Salmon-Pink, Bright Pink, Peach, Blush Rose, White, Blotched, Variegated, Margined. Easy to grow from seed and bloom 90 days after planting. (Pkt 15c) (2 for 25c) postpaid. Plant now. SPECIAL OFFER: 1 pkt as above and 5 pkts of other Choice Houseplant Seeds, all different and easily grown in house. Value $1.25, all for 60c postpaid.

FREE — OUR BIG 1947 SEED AND NURSERY BOOK — Leads Again

DOMINION SEED HOUSE, GEORGETOWN, ONT.

Witness and Accused Glare in Court

NANAIMO, Feb. 25 (CP).—William Munavish, charged with breaking and entering and theft in connection with the safe-blowing of the Chemainus, B.C., branch of the Victoria Lumber Co., took the stand in his own defence today.

In a surprise move, he testified that he was a guest at a Nanaimo hotel during the time the crime was said to have been committed. Percy W. Holm, the night clerk, said that Munavish and a male companion registered the night of November 18, staying until noon on the 19th.

The accused denied possessing the explosive detonating caps and fuse which Yvonne Perris, a woman companion, said he gave her just before his arrest. Yesterday the woman testified she cached the explosives in the Duncan, B.C., bus depot, where they were later found by attendants.

Jack Robinson, whose sentence of [illegible] years in prison for a series of burglaries and safe-blowings, claimed court protection under Canada Evidence Act when he appeared as a crown witness.

Robinson is being held at Duncan in connection with the mid-November safe blowing burglary of Victoria Lumber Company's Chemainus store but he also advised the court he is held additionally in connection with a North Vancouver Dairy burglary.

Munavish and the witness glared at each other across the court room this morning. Robinson told of first meeting Munavish at Victoria, of coming to Nanaimo, thence going to Chemainus with accused and a woman named Yvonne Perris who yesterday admitted "hiding" explosive caps and fuse in a Duncan bus depot premises ventilator.

Robinson told of meeting a Chemainus powder man named "Pinkie" McFadden who secured for him a half-dozen detonating caps and fuse lengths. These articles, said Robinson, he gave to Munavish, who on the night of the Chemainus safe-blowing gave him $100 "because we were travelling around together and spending our money for liquor and so on."

Robinson also said he gave the Chemainus powder man $5 "in payment of a debt."

The trial is proceeding before County Court Judge P. P. Harrison.

Capt. T. Cliffe Passes at Comox

The tallest skipper in the C.P.R.'s B.C. Coast Steamship Service—six-feet, three-inch Capt. Thomas Cliffe has passed away at his home in Comox at the age of 80, it was reported yesterday. He had been ill for a year.

A veteran of 43 years' service with the "Princess" fleet of this coast, Capt. Cliffe spent 30 years as a master. He is survived by his widow, Nan; two sisters, Mrs. A. Radford, Comox, and Mrs. J. Thomson, Horne Lake; and five brothers, George, Hugh, Ted, Edgar and Louis, all of Comox.

Model Aircraft Club Is Formed Up-Island

PORT ALBERNI, Feb. 25. — The district now has a gasoline model aircraft club. Half a dozen local enthusiasts have formed a club known as the Balsa-Butchers. They are currently conducting a membership drive and obtaining sponsor support. Four models have been constructed and three motors are in use.

This modern store is a newcomer to Greater Victoria and a symbol of the extensive building and expansion of the city. It is located on North Quadra Street, three miles from town, and is operated by Fred Marconi, well known for years to hundreds of Saanich and Victoria residents. Household appliances, hardware, paint and magazines are available at this convenient shopping centre. Up-to-date equipment for the farm and home as well as expert service on major appliances are featured.

Clearance of GIRLS' WEAR

ALPINE JUMPERS Regular 4.98 — **2.98**
Grand for the schoolgirl . . . sturdy alpine jumpers nicely finished with embroidery and braid trimming. Red, blue, brown, green, maroon, in sizes 8 to 14 years.

SPRING COATS
Wool herringbone and basket weaves, in princess or fitted styles with tailored collar. Finished with two pockets and lining. Sizes 4 to 10 years. Coral, beige, green, brown, powder, turquoise. — **3.99**

BOLERO SUITS
In plain or plaid wool. Four in size 14; one in size 16. To clear at — **2.98**

WOOL JUMPERS
In plaid and plain materials in bright colors. Sizes 10 to 16 years. To clear — **2.98**

GIRLS' JUMPERS
In dirndl style. All wool, bright plaids. Sizes 10 to 14 years. Reg. 6.98 — **2.98**

WOOL FLANNEL SAILOR DRESS
One only, size 14. Price — **2.98**

Girls' Wear, Second Floor

Foundation Garments

FRONT-LACE CORSETS, in satin. Sizes 25 to 27. Reg. 6.25 — **4.98**

FRONT-LACE CORSETS in brocade. Sizes 25 to 28. Reg. 8.50 — **5.98**

FRONT-LACE CORSET, 17-inch skirt. Size 26 to 28. Regular 6.50 — **2.98**

STEP-IN GIRDLES, sizes 26 to 28. Regular 10.00 — **4.98**

GARTER BELTS, sizes 28 and 30. Regular 1.00 — **49¢**

SIDE-LACE CORSETS, sizes 24 and 26. Regular 3.98 — **1.98**

BRASSIERES, in broadcloth. Well-known makes. Regular 1.20 — **49¢**

Foundations, Second Floor

Doeskin Gloves

Perk up any street costume with a pair of these English Doeskins. Natural only in pique sewn. Sizes 6 to 7½. Pair — **2.19**

Gloves, Street Floor

Flannel Housecoats

Regular 12.95 — **6.95**
Wrap-around styles in paddy green, forest green, powder blue, chartreuse green. Embroidered motif on pocket. Sizes 14, 16, 18. — **6.95**

PLAIN OR PRINT HOUSECOATS
Rayons, jerseys, brushed rayons in zipper and wrap-around styles. Blues, reds, wines, greens, in sizes 14 to 20. Regular 12.95 — **9.00**

Housecoats, Second Floor

Clearance of HOUSEWARES

ELECTRIC IRONS Regular 6.80 — **2.49**

OLD ENGLISH WAX 5-lb. tins, regular 2.39 — **1.39**

UNPAINTED KITCHEN STOOLS Regular 3.98 — **1.98**

PLASTIC SINK STRAINERS Regular 75c — **39¢**

ASBESTOS MATS Regular 89c — **25¢**

MYSTIC GLASS CLEAR Regular 19c — **9¢**

CHIMNEY SWEEP SOOT DESTROYER Regular 1.49 **79¢** Regular 39c **29¢**

WOOLSOL SOAPLESS CLEANER Regular 35c — **19¢**

Housewares, Third Floor

Hudson's Bay Company.
INCORPORATED 2ND MAY 1670.